

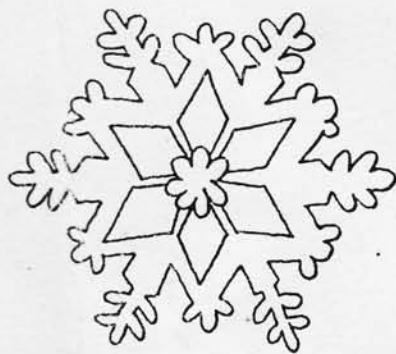

Wag N' Tongue



JAN
1987



HONORABLE MENTION
1984
SECOND RUNNER-UP
1985

**WAG 'N' TONGUE IS THE OFFICIAL
PUBLICATION OF THE GERMAN SHEPHERD
DOG CLUB OF ST. LOUIS, INC.**

PUBLISHER: GSDC OF ST. LOUIS

EDITOR: Daphne Szczuka
14557 Foxford Ct.
Florissant, MO 63034

STAFF:

Linda Newman, Alice Krueger,
Don Krueger, Tony Szczuka

OFFICERS OF THE CLUB

President*****Larry Duerbeck
Vice-President*****Mark Gilmore
Recording Secretary*****Alice Becker
Treasurer*****Fran Ruoff
Correspondence Secretary*****Linda Newman
10324 Seaton
St. Louis, MO 63137

BOARD OF DIRECTORS

Harold Beckham
Judy Deane
Elaine Harbison
Alice Krueger
Don Krueger
Lydia Neun
Marilee Wilkinson

FEATURE WRITER:

Fran Ruoff, Photographer
Alice Becker, Biographies
Alice Krueger, Show Results
Violet, The Grooming Table

The purpose of the club shall be to encourage and promote the breeding of purebred German Shepherd Dogs and to do all possible to bring their natural qualities to perfection, to urge members and breeders to accept the standard of the breed as adopted by the German Shepherd Dog Club of America and approved by the American Kennel Club as the only standard of excellence by which the German Shepherd Dog shall be judged. To do all in its power to protect and advance the interests of the breed by encouraging sportsmanlike competition at dog shows, obedience trials, and tracking tests, to aid with every possible means in demonstrating the German Shepherd Dog's conspicuous ability as a companion, Red Cross, police, hearing, rescue dog and guide dog for the blind. To conduct shows, obedience trials, demonstrations, etc. under the rules of the American Kennel Club, to publish literature and periodicals in the interests of the German Shepherd Dog. The club shall not be conducted or operated for a profit or remainder or residue from dues or donations to the club shall inure to the benefit of any member or individual.

=====

THE OPINIONS OF WRITERS OR ADVERTISERS
IN THIS PUBLICATION DO NOT NECESSARILY
CONSTITUTE THE VIEWS OF THE GERMAN
SHEPHERD DOG CLUB OF ST. LOUIS, INC.

=====

Regular Club meetings are held every month on the third Friday, except in August (annual Barbeque) and December (Annual Christmas Party) at 8:00 P.M. The meeting place is the Brentwood Recreation Center, 2505 S. Brentwood, unless otherwise noted.



Hi, folks. Happy New Year! We, here at the Wag-N-Tongue at starting the New Year of with a new column. Violet Puppy, one of the Pound Puppies, is a new member of our staff. Her column, The Grooming Table, Will appear as often as she can find time to write it. Happy Reading!

Daphne

TABLE OF CONTENTS

| | |
|----------------------------|------------|
| Table of Contents..... | 1 |
| Calender of Events..... | 2 |
| Paid Ad..... | 3 |
| The Grooming Table..... | 4 |
| Emergencies..... | 5 |
| Biographies..... | 6-8 |
| Conformation Class Ad..... | 9 |
| Show Results..... | 10-17 |
| Win-Place-Show Form..... | 18 |
| Breeder's Listing..... | Back Cover |

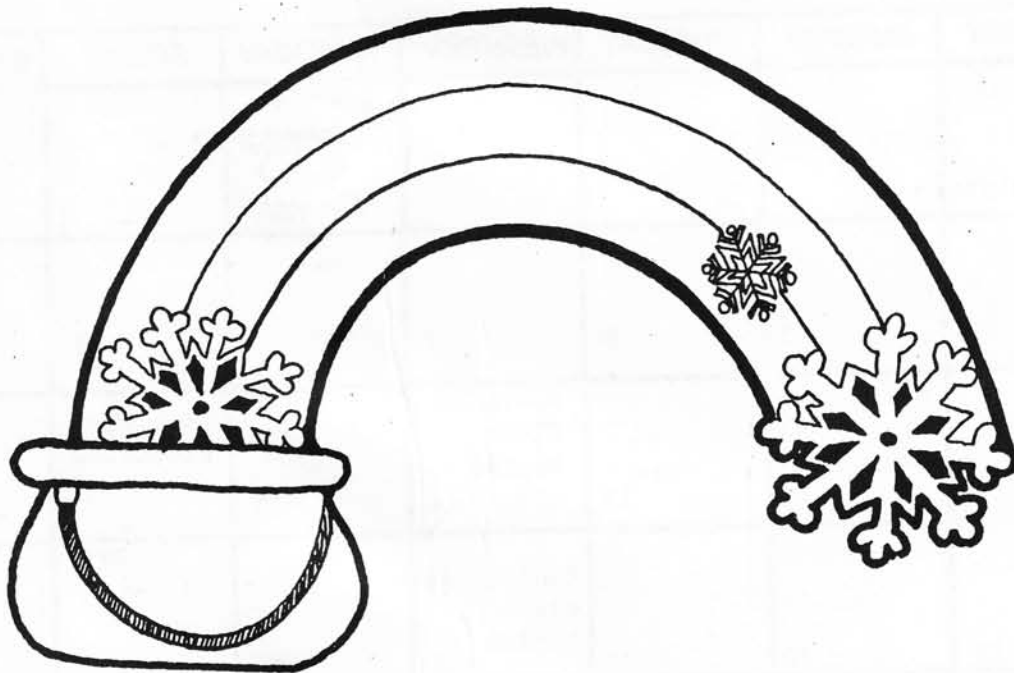



🦴 JANUARY 🦴

| SUNDAY | MONDAY | TUESDAY | WEDNESDAY | THURSDAY | FRIDAY | SATURDAY |
|--------|-----------------------------|---------|---------------------------------|---|------------------------|----------|
| | | | | HAPPY NEW YEAR  | | |
| | | | | | 2 | 3 |
| 4 | 5 | 6 | 7 | 8 | 9 | 10 |
| 11 | North OB Class begins | 13 | South OB Class begins | 15 | Club Mtg. Elections | 17 |
| 18 | 19 | 20 | Conformation Class begins | 22 | 23 | 24 |
| 25 | 26 | 27 | 28 | 29 | 30 | 31 |

THANK YOU! THANK YOU! THANK YOU! THANK YOU! THANK YOU! THANK YOU!

AS HOSPITALITY CHAIRMAN FOR THE LAST YEAR I WOULD LIKE TO THANK THE PEOPLE THAT WERE SO GENEROUS WITH DONATIONS OF CAKES AND OTHER GOODIES. I COULD NOT HAVE DONE IT WITHOUT YOU!!!



JANET WOOD

SHARON DIECKMANN

RICKY KANER

MARIE CUNNINGHAM

ALMA CLAEYS

ILONA HORN

ALICE BECKER

DEBBIE CLARK

GLORIA BECKHAM

LINDA NEWMAN

LYDIA NEUN

JUDY DEANE

DAPHNE SZCZUKA

YOUR EFFORTS ADDED A GREAT DEAL OF PLEASURE TO OUR MONTHLY MEETINGS

Alice M. Krueger

THE GROOMING TABLE

DOES YOUR PET HAVE DRY SKIN?????

Low humidity is one reason your pet may have dry skin. In my quest for the perfect "show coat", I have been given many suggestions. Here are a few:

1. Mix one capful of Alpha-Keri Bath Oil (other kinds of oil will probably work just as well and not cost as much) with one pint of water and spray the mixture onto your pet's coat with a plant mister.
2. Mix Vaseline Intensive Care Lotion (once again, some other brand will probably work as well) half and half with water and spray onto your pet's coat.
3. Mix one capful of Aloe Vera juice or gel (or a couple of leaves from a plant) with a pint of water and spray onto your pet's coat.
NOTE: Only make as much of this mixture as you will use in one day, as it will spoil and smell bad if it sits for very long!
4. There are also many fine commercial coat care products on the market. Some of them include mink oil, various combinations of protein and other additives, and coat conditioners for after bathing.

If your pet does not like being sprayed, you can also sponge the mixture onto his coat. Which ever treatment you choose, it should be done as needed. Some animals may need to be treated daily to keep their skin moisturized, while others can get by with weekly or bimonthly treatments.

If you have any ideas for the GROOMING TABLE, just send them to me. Happy New Year and Happy Grooming!



Violet



Emergencies



How To Treat Common Emergencies

In all cases listed below, except where noted, be sure to take your dog to the veterinarian immediately after you've treated him.

Allergic reaction: For insect bites or other allergens, symptoms include runny eyes, sneezing, severe itch, swelling of eyes and face, and unconsciousness. Remove insect sting with tweezers.

Burns, chemical: Flush skin with water for 10 to 15 minutes. Treat internal burns as poisoning.

Burns, other: Because the risk of infection is high, do *not* apply anything to burns. Cover the burn with a clean cloth (other than cotton) and rush the dog to your veterinarian for treatment.

Choking: Push lower jaw open, and tilt head up. Using extreme caution, try to remove object with fingers. If unsuccessful, kneel behind dog, holding his body just below the ribs. Squeeze hard a few times, pressing up. If object does not pop out, rush to veterinarian.

Drowning: Hold dog upside down for 10 to 15 seconds. Give artificial respiration, and also CPR if there's no heartbeat. Wrap warmly.

Electric shock: Knock electrical cord out of socket with wooden object. Give CPR and/or artificial respiration. Keep animal warm.

Fractures: Restrict movement. Do not attempt to set the bone. If far from veterinarian, wrap limb with cotton, splint front legs or upper back legs with a stick, rolled newspaper, or similar object. Wrap loosely with gauze.

Heatstroke, heat prostration: Caused by high heat and humidity and inadequate water and ventilation. Symptoms are panting, high fever (105 to 107 degrees Fahrenheit), and collapse. Lower body temperature by hosing or immersing dog in cool water up to neck for 10 minutes. Apply ice pack to head. Take to veterinarian when temperature begins to decline.

Swallowed objects: If dog has swallowed soft objects (such as those made of rubber) or hard and smooth small objects (such as marbles), induce vomiting. Do not induce vomiting of sharp objects.

Preparation: Ask Your Veterinarian

Your emergency preparations won't be complete unless you discuss them with your veterinarian.

Dr. Jerry McGraw, owner and administrator of two Chicago-area pet emergency clinics, recommends that you "try to anticipate these things. Talk to your veterinarian first. Ask, 'What would you like me to do in case of an emergency?'"

You may want to ask these questions as well: Can you call your veterinarian in the middle of the night and expect him to meet you at the clinic? Will he make house calls? Is there a local pet emergency clinic? Where? What are its hours? Is it open on holidays and weekends? Does your community have a poison-control center or hotline?

If a crisis arises before you have recorded emergency information, call an operator for assistance or check the veterinarians' listings in the Yellow Pages of your telephone book.



The following is a brief biography of each person running for an office of a position on the board. We have old members and new members and we hope this will help you to recognize and associate names with the faces before voting. Good Luck to one and all!

PRESIDENTIAL NOMINEES:

KENNETH CUNNINGHAM

Ken has been breeding and showing German Shepherds for 30 years. He has finished many champions during that time. He has served on the Board of Directors of the G.S.D.C. of St. Louis in past years. Having been a member of the club for 15 years, he has served on many committees, chaired shows, and helped the club with many other items of interest, most recent being the club's conformation classes.

LARRY DUERBECK

Larry has been a member of our club since 1983 and a member of the parent club. He was Vice-President for 1985 and President for 1986. He has worked for the club on various projects: he has been chairman of 2 fun matches, found locations for the Spring '85 and '86 shows, and has written articles for the newsletter. Larry shows in conformation and has been active in a local breeder's program for the past few years.

VICE-PRESIDENTIAL NOMINEES:

DAPHNE SZCZUKA

Daphne has only been a member of our club since 1984, but she has been a member of the G.S.D.C. of Memphis since 1972. She has been a junior handler, president of the Junior's Club in Memphis, and Recording Secretary and Board member of the Memphis club. Since coming to St. Louis, she has been the Chief Ring Steward of the Spring and Fall '86 shows, participated in many demonstrations, and is presently training a dog in both conformation and obedience. Daphne is also the new editor of the Wag-N-Tongue. She is also a member of the G.S.D.C. of America.

RICKY KANER HARRISON

Ricky Kaner Harrison has been a member of the club since 1981. She has been chairman of several puppy matches and volunteers time whenever she is needed. A member of the G.S.D.C. of America, she breeds and shows in conformation. She has had several Futurity winners and has campaigned a dog to its championship.

TREASURER:

JANET WOOD

Janet has been a member of the club since 1981. Since that time she has been very active in our club; she has been Advertising chairman for several years, and she has organized demonstrations for the Girl Scouts and the Maifest parade in Herrman MO. She is a member of the G.S.D.C. of America and shows in obedience.

RECORDING SECRETARY:

ALICE BECKER

Alice Becker has been a member of the club since 1985, and last year she ably served as our Recording Secretary.

CORRESPONDING SECRETARY:

MARILEE WILKINSON

Marilee has been a member of our club since May 1985. She has worked on several show committees, has ring stewarded at our shows, sold the club T-shirts, and has always been a willing worker whenever called on. She is a member of the G.S.D.C. of America, The Working Dog Association, and the Edwardsville KC. She shows in conformation and obedience. She was a Board member last year.

BOARD OF DIRECTORS:

HAROLD BECKHAM

Harold has been a club member since 1984. He is the current show property chairman, is a member of the traing committee, and is the show chairman for the Spring '87 Show. He shows in obedience and has participated in parades and demonstrations.

JUDY DEANE

Judy has been a member of the club since 1980 and was a Board member last year. She is also a member of the GSDC of America and the Mound City Training Club. Judy was the chairman of the Spring '85 show. She shows in conformation, obdience, and schutzhund, is the owner of a Dual Title (Ch/CD) holder, 4 AKC Champions of Record, and has titled dogs to U.D. and Schutzhund I and trained in tracking.

ELAINE HARBISON

Elaine has been a member of our club since 1984, but has been interested in dogs much longer than that. She enjoys showing in obedience and participating in demonstrations. She offers her time whenever it is needed and has served on the Board this past year.

BILL HARPER

Bill is a new member of our club, but he is ready to jump in and help. He is an active obediencce competitor and is interested in promoting the versatility of the German Shepherd as a working dog and a great pet. He is also interested in schutzhund training.

DYAN HARPER

Dyan is a new member of our club. She is active in the training and showing of "Toby" and is interested in the promotion of the German Shepherd as a working dog as well as the family pet and show dog. She and her husband, Bill, are presently working on Toby's UD.

ALICE KRUEGER

Alice has been a member since 1972. She has been a obedience instructor since 1974 and served as Secretary/Treasurer of the training committee from 1974 to 1986. She has been a Board member, obedience chairman, trophy chairman, and advertising chairman multiple times. She has assisted on the club newsletter, worked as ring steward and mans the club answering service. She is a member of the GSDC of America and shows in both conformation and obedience.

DON KRUEGER

Don has been a member of our club since 1972. Always active, he has been an obedience instructor since 1974. He has served as Vice-President, Training Director, Board member, and Property chairman, as well as working on the club newsletter, ring stewarding, etc. He shows his dogs in both conformation and obedience and is a member of the parent club.

LYDIA NEUN

Lydia has been a member of our club since 1976 and has been an obedience trainer for 10 years. She has served as a board member several times, served as Training Director one year, been chief ring steward, obedience chairman, and has participated in several parades and demonstrations. Lydia shows in obedience and has titled a dog to the CDX level.

LINDA NEWMAN

Linda has been a member of our club off and on since 1983. She is a member of the training committee and is the Secretary/Treasurer for such. She was the show chairman for the Spring '86 show, member of the demonstrations committee, and has worked for the club newsletter.

FRAN RUOFF

Fran has been a member of the club since 1984. Since that time she has served as show chairman for the Fall '86 show and was the club treasurer. She shows dogs in conformation and is willing to help whenever needed.



CONFORMATION CLASSES



ALL BREEDS



LEARN TO SHOW YOUR OWN DOG !!

TAUGHT BY TOP PROFESSIONAL HANDLERS

ALL PHASES COVERED ----

**FROM ENTERING THE DOG ---- GAITING THE DOG
THROUGH GROOMING TECHNIQUES**



CALL 741-4353



GERMAN SHEPHERD DOG CLUB OF ST. LOUIS

FALL SPECIALTY/OCTOBER 5, 1986

PUPPY DOGS - 6 - 9 months

- 1st - Langlitz's Samson of Lenel - owner: Margie B. Jones
- 2nd - Cresther's Showboat - owner: Cres & Esther Farrow
- 3rd - Vonshore's Frisco - owner: Vonshore Kennels, Reg.
- 4th - Elessar's Miami Vice - owner: Carolyn Kuhn*

PUPPY DOGS - 9-12 months

- 1st - Lebarland's Matthew - owner: Barbara & Lee Trapp
- 2nd - Judeen's Chewbacca - owner: Kenneth R. Cunningham*
- 3rd - Bridgenhaus' Hercules V Teela - owner: Helene Bridges*

DOGS - 12-18 months

- 1st - Caralon's Indiana Jones - owner: M.E. Smith, R.E. Smith & H.M. Sherlock*
- 2nd - Bel Vista's Kaboom - owner: Charlotte Poepping*

NOVICE DOGS

- 1st - Rio Valle's Discovery - owner: M.E. Smith, R.E. Smith & H.M. Sherlock*
- 2nd - Glider - owner: Bobbie & Marie Moritz

BRED-BY-EXHIBITOR DOGS

- 1st - Wingait's Corvette - owner: Kenneth R. Cunningham*
- 2nd - Robynmar's Mannheim - owner: G. & M. Jones

AMERICAN BRED DOGS

- 1st - Cresther's Matt Dillon - owner: Cres & Esther Farrow
- 2nd - Bel Vista's Zapata - owner: Don & Alice Krueger*
- 3rd - Bren-ro's Sir Remington Steal - owner: Tom J. Langlitz
- 4th - Grauenhof's Kent - owner: Joyce Gray*

OPEN DOGS

- 1st - Vonshore's Arrow - owner: Vonshore Kennel, Reg.
- 2nd - Shamrock of Andrel - owner: Eleanor & Andrew Werner*
- 3rd - Char-John's Rip V. Loren Acres - owner: Marlene Charbonneau
- 4th - RR Bar's Beau Malachi - owner: Rosalind T. North

PUPPY MATCH

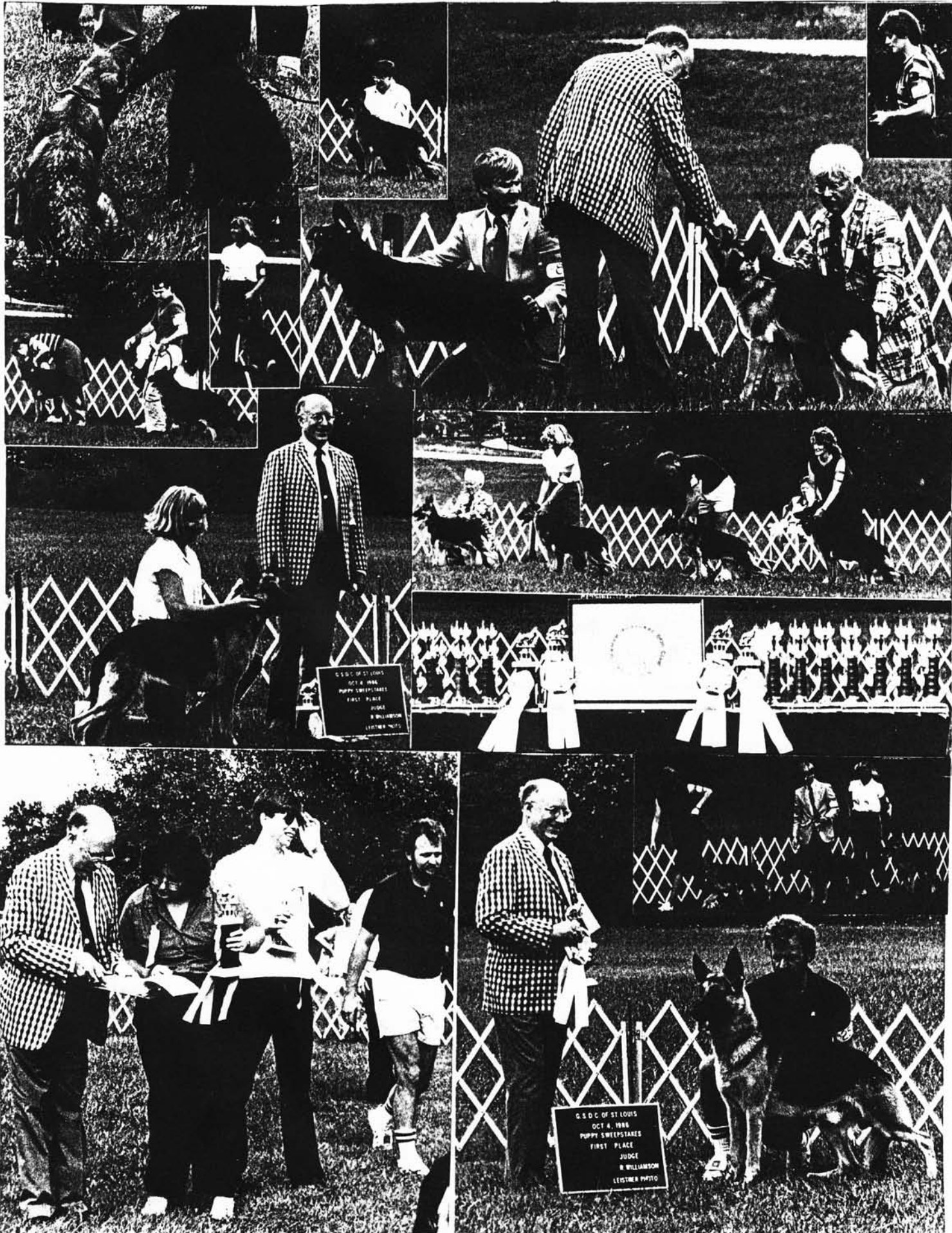

FALL SPECIALTY - CONT'D

WINNERS DOG: Vonshore's Arrow - owner: Vonshore Kennel, Reg.

RESERVE WINNERS DOG: Wingait's Corvette - owner: Kenneth R. Cunningham*

PUPPY BITCHES - 6-9 months

1st - Don-D's Kimri Nike Clayfield - owner: Jeanette Woodruff & Donald Howarton

2nd - Tony's Sabrina - owner: Joe Anthony

3rd - Cresther's Love Boat - owner: Cres & Esther Farrow

4th - Robynmar's Chablis - owner: Margie B. Jones

PUPPY BITCHES - 9-12 months

1st - Ray Car Caralon QED Bali Hai - owner: H. Sherlock & L. Duerbeck*

2nd - Judeen's Princess Lea - owner: J. Deane & F. Ruoff*

3rd - Judeen's Tisha of Caralon - owner: Tammy Boonma

4th - Grauenhof's All That Jazz - owner: Joyce Gray*

PUPPY BITCHES 12-18 months

1st - Donka's Maegan of Sidri - owner: Joan R. Williams

2nd - Caralon's QED Sweet Little - owner: Larry R. Duerbeck*

3rd - Hynek Von Dutchess - owner: Alan & Denise Laughlin

4th - Stoneway's Madonna - owner: Kenneth R. Cunningham*

NOVICE BITCH

1st - Aldon's Gingersnap - owner: Don & Alice Krueger*

2nd - Black Oaks Shadows of Judeen - owner: Marcia J. Hadley*

BRED - BY-EXHIBITOR BITCH

1st - Judeen's Brandi of Caralon - owner: Tom Cloud & Judy Deane*

2nd - Chrisany's Breanna Lebarland - owner: Barbara E. Trapp

3rd - Robynmar's Halle - owner: Margie B. Jones

AMERICAN BRED BITCH

1st - Jerland's Whitney - owner: L.F. Jerome

2nd - Oakbrier's Gabrielle - owner: Sally Haas & Barbara Trapp

3rd - Brentary's Caralon Glory - owner: H. Sherlock, M.E. Smith & C. Rose*

4th - Grauenhof's Osage Dream - owner: Joyce Gray*

* denotes club member



**FUN
IN
THE
SUN**



FALL SPECIALTY - CONT'D

OPEN BITCH

- 1st - Andrel's Bridget O'Flynn - owner: Eleanor & Andrew Werner*
- 2nd - Caralon's Classy of Judeen - owner: J. Deane & H. Sherlock*
- 3rd - Stonekroft Royal Spicer, QED - owner: L. Duerbeck, Dr. P.A. Parsons & C. Spicer*
- 4th - Grete Vom Shenandoah - owner: H. Sherlock & J. Deane*

WINNER'S BITCH: ANDREL'S BRIDGET O'FLYNN - owner: Eleanor & Andrew Werner*

RESERVE WINNER'S BITCH: JERLAND'S WHITNEY - owner: L.F. Jerome

BEST OF BREED: ANDREL'S BRIDGET O'FLYNN - owner: Eleanor & Andrew Werner*

BEST OF OPPOSITE SEX: CH. LURO'S ANVIL - owner: Lucy Preckwinkle

BEST OF WINNERS: ANDREL'S BRIDGET O'FLYNN - owner: Eleanor & Andrew Werner*

BEST IN BRED-BY-EXHIBITOR: WINGAIT'S CORVETTE - owner: Kenneth R. Cunningham*

BEST IN PUPPY CLASSES: LANGLITZ'S SAMSON OF LENEL - owner: Tom S. Langlitz

VETERAN DOG

- 1st - Caesar of Sirius, CDX, TT - owner: Robert & Pamela Teiber*

VETERAN BITCH

- 1st - Sel. CH. Caralon's Thistle - owner: H. Sherlock & Dr. P. Parsons*
- 2nd - CH. Cresther's Asja - owner: Cres & Esther Farrow

STUD DOG

CH. Caralon's Nicholas of Judeen, CD - owner: Judy Deane & Carol Placio*

BROOD BITCH

Ter-Cy's Jasmine - owner: Judy Deane*

OBEDIENCE CLASSES

UTILITY

- 1st - Adrastis Rattletrap Bacfire, UDT, Sch. H. III - 191 - owner: Dan Wherle
- 2nd - Sashi Von Der Herreneiche - 190 $\frac{1}{2}$ - owner: Amy & S. Wm. Vose

FALL SPECIALTY

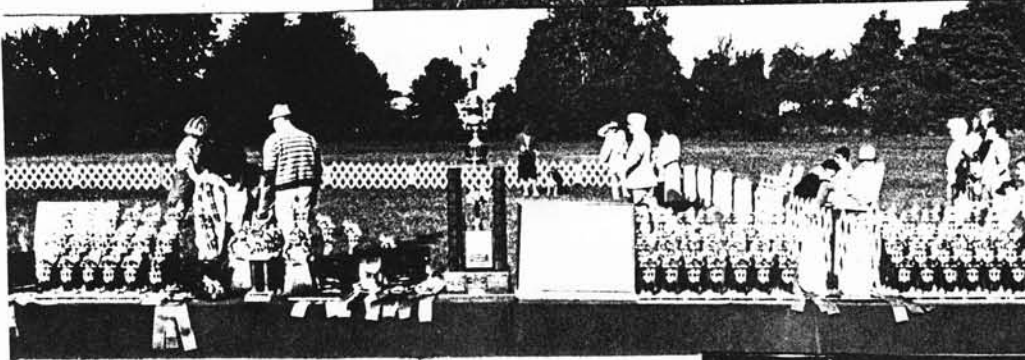
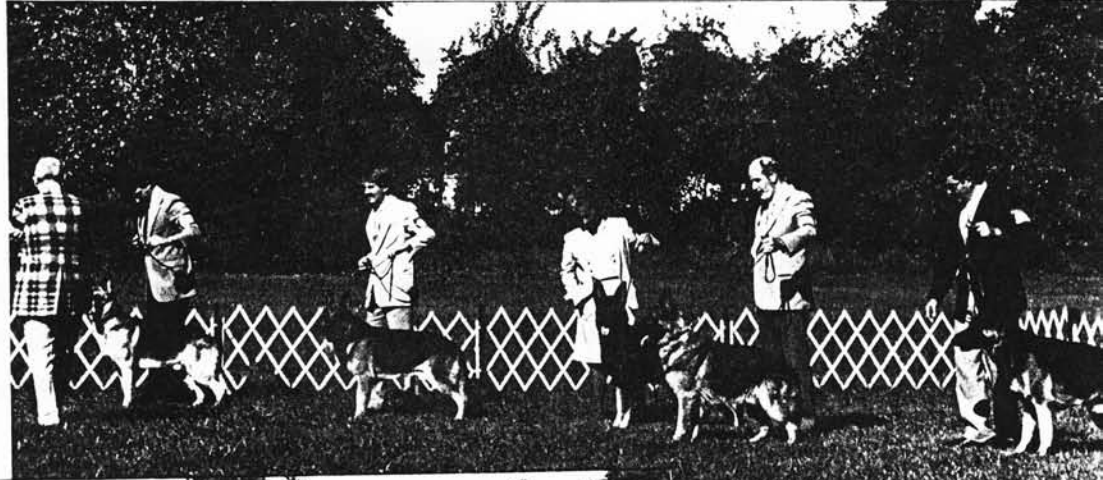

OBEDIENCE CLASSES - CONT'D

OPEN A

- 1st - Karlheim's Oscar, CD, Sch. H. I, TD, TT - 196 - owner: Ann Dolan & Charles Felix*
2nd - Ezekiel of Elsi-Mor, CD - 191 - owner: Daphne J. Szczuka*

OPEN B

- 1st - Sashi Von Der Herreneiche - 197 $\frac{1}{2}$ - owner: Amy & S. Wm Vose
2nd - Adrastis Rattletrap Bacfire, UDT - 196 - owner: Dan Wherle
3rd - Natan Von Der Hohenerle, CDX - 194 $\frac{1}{2}$ - owner: Warner Kalbach

NOVICE A

- 1st - Harbison's Carrie Baby - 194 $\frac{1}{2}$ - owner: Elaine Harbison*
2nd - Lockholme's Cricket Von Royal - 188 $\frac{1}{2}$ - owner: Carla Roth
3rd - Hurly's Beautiful Sheena - 182 $\frac{1}{2}$ - owner: Tom & Gail Hurly
4th - Duke of Horn - 179 - owner: Ilona Horn*

NOVICE B

- 1st - Lockholme's Rocc Candy - 193 $\frac{1}{2}$ - owner: Lori & Charles Lockhart
2nd - Xriegen Vom Spezialblut - 193 $\frac{1}{2}$ - owner: Donna Bruder

GRADUATE NOVICE

- 1st - Kamaron's QT Pie - 193 $\frac{1}{2}$ - owner: Paul & Janet Wood*

HIGH IN TRIAL: SASHI VON DER HERRENEICHE - 197 $\frac{1}{2}$ - owner: Amy & S. Wm. Vose

HIGH COMBINED: SASHI VON DER HERRENEICHE - 388

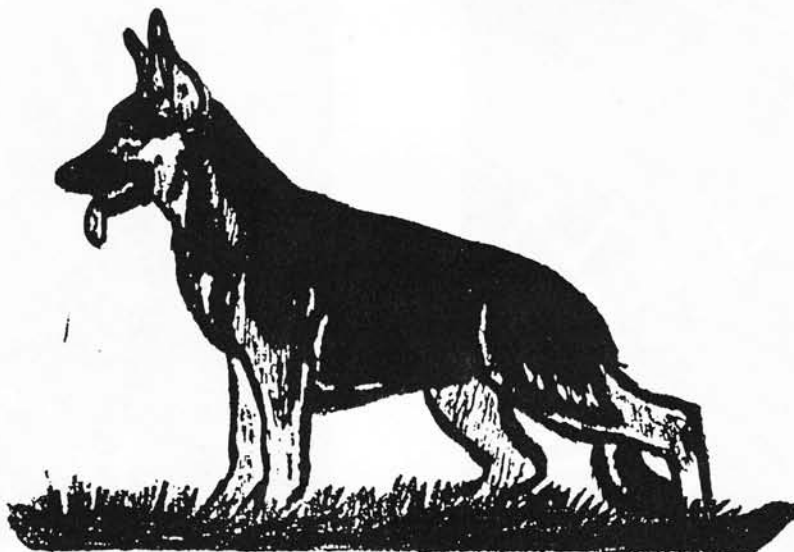

OH! WHAT A FEELING!



WIN - PLACE - SHOW FORM GSDC/ST. LOUIS, MO

OWNER'S NAME _____

DOG'S NAME _____

SIRE _____ DAM _____

SHOW _____ JUDGE _____

DATE _____ CLASS ENTERED _____ PLACING _____

OBEDIENCE SCORE _____ TITLE COMPLETED _____

MAIL TO: Daphne Szczuka, 14557 Foxford Ct., Florissant, MO 63034

OWNER'S NAME _____

DOG'S NAME _____

SIRE _____ DAM _____

SHOW _____ JUDGE _____

DATE _____ CLASS ENTERED _____ PLACING _____

OBEDIENCE SCORE _____ TITLE COMPLETED _____

MAIL TO: Daphne Szczuka, 14557 Foxford Ct., Florissant, MO 63034

OWNER'S NAME _____

DOG'S NAME _____

SIRE _____ DAM _____

SHOW _____ JUDGE _____

DATE _____ CLASS ENTERED _____ PLACING _____

OBEDIENCE SCORE _____ TITLE COMPLETED _____

MAIL TO: Daphne Szczuka, 14557 Foxford Ct., Florissant, MO 63034

BREEDERS LISTING

| | | | |
|--|-------------------|--|-----------|
| <u>ALDON SHEPHERDS</u> Don & Alice Krueger 2639 Fraber Dr. St. Louis, MO 63136 (314) 741-2639 | P.S.OB.T. | <u>MARI-FIORI SHEPHERDS</u> Marilep Wilkinson 12 Springer Woods Edwardsville, IL 63035 (618) 656-0674 | P. |
| ***** | | | |
| <u>BEL VISTA SHEPHERDS</u> Joe & Charlotte Poepping Rt. 2 U.S. Hwy 50 Lebanon, IL 62254 (618) 632-3662 | P.S. | <u>MONFORD KENNELS</u> Nick Mondelli & Charles Wolford P.O. Box 631 Fenton, MO 63026 (314) 343-7574 | A.H.P.S. |
| ***** | | | |
| <u>BRIDGENHAUS SHEPHERDS</u> Don & Helene Bridges 3656 Steins St. Louis, MO 63116 (314) 353-0445 | P.S.OB.T. | <u>OLRAC KENNEL</u> Bud & Louise Leistner 9101 Arvin Place St. Louis, MO 63123 (314) 631-7355 | P.S.OB.T. |
| ***** | | | |
| <u>CARALON KENNELS</u> Pat Parsons & Helen Sherlock Rt. 1 Box 69E Labadie, MO 63055 (314) 394-5970 | A.P.S. | <u>RUFHAUS SHEPHERDS</u> Fran Ruoff 3619 Blackberry Ln. Imperial, MO 63052 (314) 296-7104 | P.S. |
| ***** | | | |
| <u>FOREST KNOLL KENNELS</u> Butch & Ruth Steifferrman R.R. 1 Box 120, Hwy 30 Robertsville, MO 63072 (314) 441-4559 | A.H.P.S.T. | <u>SHAROPA SHEPHERDS</u> Bob & Pat Kasten 12047 Trampe Hts. St. Louis, MO 63138 (314) 741-4027 | OB.T. |
| ***** | | | |
| <u>HADORI SHEPHERDS</u> Ricky Kaner 3701 Coriander Dr. St. Charles, MO 63303 (314) 441-4559 | A.P.S. | <u>SHEPHERDS OF SIRIUS</u> Pam Teiber 5835 Schneider Rd. Imperial, MO 63052 (314) 942-9121 | P. |
| ***** | | | |
| <u>JUDEEN SHEPHERDS</u> Judy Deane 5201 Windmill Road Imperial, MO 63052 (314) 464-1084 | A.P.S. | <u>STORM CLOUD SHEPHERDS</u> Fran Hellen & Sharon Plumpe 8524 Southwind Dr. Hillsboro, MO 63050 (314) 285-3419 | P.S. |
| ***** | | | |
| <u>KARLHEIM SHEPHERDS</u> DOG HOUSE Tom & Holly Rose 6701 Antire Rd. High Ridge, MO 63049 (314) 677-3131 | A.H.P.S. OB.T. | <u>ZWEINUSS SHEPHERDS</u> Fran Foster 1944 Williams Creek Rd. High Ridge, MO 63049 (314) 677-3298 | A.H.S.T. |
| ***** | | | |

ADDRESS CORRECTION REQUESTED

GSDC of St. Louis, Inc.
Daphne Szczuka
14557 Foxford Court
Florissant, MO 63034

BULK RATE
U.S. POSTAGE
PAID
ST. LOUIS, MO
PERMIT NO. 3917

THIRD CLASS

Marilee Wilkerson
12 Springer Woods
Edwardsville, IL 62025

