

WAG 'N' TONGUE

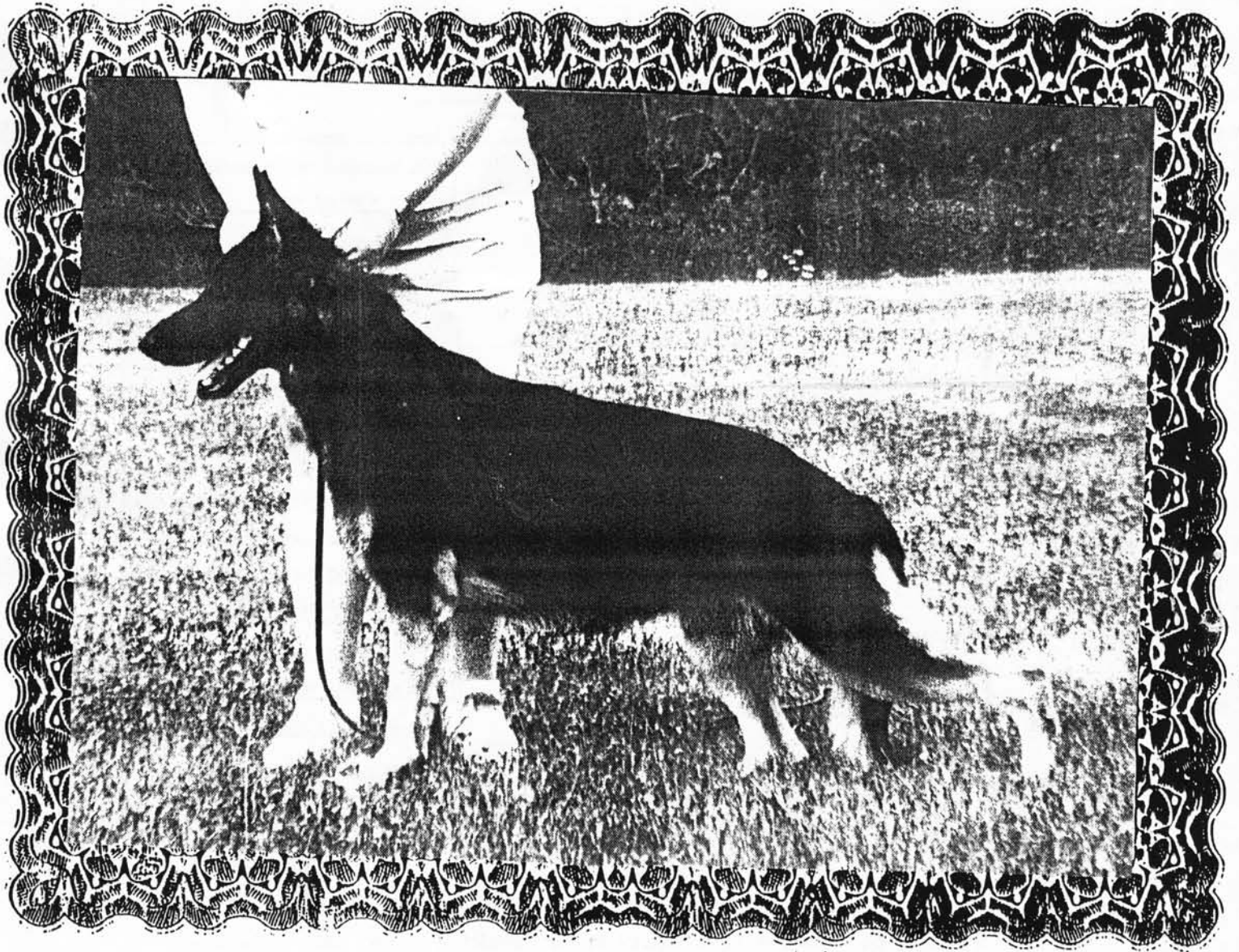

ANAKA'S NIKON OF ZEDERLAND

OFFICIAL PUBLICATION OF THE GERMAN SHEPHERD DOG CLUB OF ST. LOUIS, INC.

JULY 1990

"NEW KID ON THE BLOCK"

CERTIFIED PEDIGREE		Litter No.
To be used in conjunction with litter nominations for The German Shepherd Dog Club of America, Inc., National Futurity Shows		
Breeder _____	I hereby certify that this Pedigree is true to the best of my knowledge	
Date Whelped _____	Signed _____	
<div style="display: flex; justify-content: space-between;"> <div style="width: 45%;"> <p>GV Ch Langenau's Watson ROM OFA Sire</p> <p>Ch. Von Purdum's Hidalgo Sire</p> <p>Sel Ch Lohario of Heinerburg CD ROM OFA Sire</p> <p>Heinerburg's Krumpet Dam</p> <p>Ch. Kubistraum's Kane ROM OFA Sire</p> <p>Can Sel Ch Heinerburg's Jasmine v Caralon Dam</p> <p>Ch. Kubistraum's Kane ROM OFA Sire</p> <p>Ch Brimhall's Supercharger OFA Sire</p> <p>Caralon's Bo Derek of Harmony OFA Sire</p> <p>Covy-Tucker Hill's Zinfandel ROM OFA Sire</p> <p>Carlon's Cara Lisa of Harmony OFA Dam</p> <p>Heather Hill's Fleeting Image OFA Dam</p> </div> <div style="width: 45%;"> <p>GV Ch Scorpio of Shiloh Gardens ROM Langenau's Quessa ROM</p> <p>Sel Ch Tom v Estahaus Howl A Haus Ma. Andrea</p> <p>Sel Am/Can Ch Cobert's Reno of Lakeside ROM OFA Falkora's Catalina CD ROM OFA</p> <p>Am/Can Sel Ch Caralon's Hein wd Lockenhe CD ROM OFA Heinerburg's Starr of Lou-Ann</p> <p>Sel Am/Can Ch Cobert's Reno of Lakeside ROM OFA Falkora's Catalina CD ROM OFA</p> <p>GV Ch Scorpio of Shiloh Gardens ROM Anna von Dillenberg</p> <p>GV Ch Lakeside's Harrigan ROM OFA 7x Sel Ch Tucker Hill's Angelique CD ROM OFA</p> <p>Sel Ch Wilhelm ad Winterzeit OFA Doncero's Bee of Emerald Hill</p> </div> </div>		
		
Linebreeding: Kane 3-3; Scorpio 4-4; Reno/Harrigan 4-4,4; Judd 5,5,5-5		

Andaka is proud to announce the addition on "Nikki" to our happy family. She is a beautiful dark black and red bitch with an elastic, outreaching sidegait. Her half-sisters have already distinguished themselves in the show ring, and she hopes to follow in their footsteps.

OWNERS:
 ANDAKA KENNELS
 Daphne & Tony Szczuka
 14557 Foxford Ct.
 Florissant, MO 63034
 (314) 355-5455

BREEDER/CO-OWNER:
 ZEDERLAND SHEPHERDS
 Betty & Bill Sheesley
 7250 Cedar Rd.
 Memphis, TN 38135
 (901) 386-4130

THE WAG-N-TONGUE IS THE OFFICIAL PUBLICATION OF
THE GERMAN SHEPHERD DOG CLUB OF ST. LOUIS, INC.

EDITOR: DAPHNE SZCZUKA

The purpose of the club shall be to encourage and promote the breeding of purebred German Shepherd Dogs and to do all possible to bring their natural qualities to perfection, to urge members and breeders to accept the standard of the breed as adopted by the German Shepherd Dog Club of America and approved by the American Kennel Club as the only standard of excellence by which the German Shepherd Dog shall be judged. To do all in its power to protect and advance the interests of the breed by encouraging sportamanship competition at dog shows, obedience trials, and tracking tests to aid with every possible means in demonstrating the German Shepherd Dogs' conspicuous abilities as companion, Red Cross, Police, Herding, Rescue Dog, and Guide Dog for the Blind, to conduct shows, obedience trials, demonstrations, etc. under the rules of the American Kennel Club, to publish literature and periodicals in the interest of the German Shepherd Dog. This club shall not be conducted or operated for a profit or remainder or residue from dues or donations to the club shall inure to the benefit of any member or individual.

Regular club meetings are held every month on the third Friday, except in August (Annual Picnic) and December (Annual Christmas Party) at 8:00 P.M. The meeting place is the Brentwood Recreation Center, 2505 South Brentwood, unless otherwise noted.

OFFICERS AND BOARD OF DIRECTORS OF THE CLUB

PRESIDENT.....Bud Leistner
VICE-PRESIDENT.....Harold Beckham
RECORDING SECRETARY.....Terrasita Cuffie
TREASURER.....Don Krueger
CORRESPONDING SECRETARY.....Charlie Wolford
P.O. Box 631
Fenton, MO 63026

BOARD MEMBERS.....Marilyn Balsman
Don Bridges
Helene Bridges
Louise Leistner
Alan Rooney
Lori Schwartzbeck
Daphne Szczuka

The opinions of writers or advertisers in this publication do not necessarily constitute the views of the German Shepherd Dog Club of St. Louis, Inc.

TABLE OF CONTENTS

- 2 -- Table of Contents
- 3 -- Board Meeting Minutes -- June 7, 1990
- 5 -- Ad
- 6 -- "Who's To Blame?" by Dianne Brokaw
- 7 -- Plan to Attend
- 8 -- Memorial
- 9 -- Memorial
- 10 -- Memorial
- 11 -- Royal Hecht Awards
- 15 -- Memorial
- 16 -- Ad
- 17 -- "K-9 Crime Busters" by Nancy Yadon Kearney
- 18 -- Win-Place-Show

In the Back:

Stud Dog Directory

Ad Rates

Breeder's Listing

GERMAN SHEPHERD DOG CLUB OF ST. LOUIS, INC.
BOARD OF GOVERNOR'S MEETING MINUTES
JUNE 7, 1990
BOATWRIGHT'S BANK OF WEBSTER GROVES

CALL TO ORDER: By President Bud Leistner at 8:15 p.m.

PRESENT: Bud Leistner, Harold Beckham, Don Krueger, Charlie Wolford, Terrasita Cuffie, Marilyn Balsman, Don Bridges, Helene Bridges, Louise Leistner, Alan Rooney, Lori Schwartzbeck, and Daphne Szczuka.

VISITORS: Fred Balsman and Tony Szczuka.

The Board of Governor's Meeting Minutes of May 3, 1990 were approved with the following correction: The German Shepherd Dog club of America has to approve our application to host the Futurity.

TREASURER REPORT

Don Krueger presented the treasurer report for May 1, 1990 to May 31, 1990 and it was filed for audit.

CORRESPONDING SECRETARY

Charlie Wolford received some newsletters and other items relating to the show which were given to Harold Beckham. Bud announced that AKC has approved the panel of judges: Nick Mondelli for breed and Patrick Higgins for obedience. Bud also received an AKC financial update if anyone is interested.

COMMITTEE REPORTS

TRAINING

Harold Beckham announced that puppy kindergarten is over and obedience classes are winding up.

SPRING SHOW

Harold reported that the financial results of the spring show is inconclusive until we receive an update of trophy coverage. There are 20-25 trophies left over. The contract price was \$1,100 and we currently have \$800 in pledges. Helene suggested that we bring it up to the membership as to whether we will continue to have trophies. They are not always the perfect answer; especially where, as with this last show they were this expensive and not covered. Harold mentioned that we will not have them for the fall show. Helene mentioned that the decision should be up to the show chairman but it was passed on a motion previously. The discussion next centered around the

following considerations: There should be no dictation to the show chairman as to what he/she buys, it should be what they can afford. Keeping trophies from year to year ties us to that company because of re-engravings. However its beginning to cost just as much to change the engravings. The possibility of imposing ceilings as an inducement to shopping around was also mentioned. One of the problems with last supplier was that we were supposed to have trophies with a marble base; however, the trophies were plastic instead. We should not allow suppliers to change the terms of the contract and provide us with non-conforming goods. Other ideas included requiring that we have money before show to cover trophies so that the club won't be responsible and the trophy chairman should be directly responsible and fully accountable to the show chairman and that we remove the standardization of trophies. Daphne suggested donating the left over trophies to the obedience trainers. Helene suggested that the trophies be sold to the obedience committee and Daphne replied that the sale should be at cost only. Bud has a customer who has an engraving machine and will check on the possibility of the club using it. Marilyn suggested that we get bills to people who still owe money for trophies.

CARDS/FLOWERS

Louise Leistner mentioned that we will now be using Forst Park Florist.

WAG 'N TONGUE/COPIER

Two stud dog ads are paid for and two breeder's page ads are paid for and we have room for one more. Daphne Szczuka also presented the copier report.

OLD BUSINESS

A motion to approve Harold Beckham as the fall show chairman passes.

The price for the club picnic will be \$4.00. The picnic will be on August 5, 1990 at Mry's Shelter at Love County Park. Those who sign up will have to pay even if they do not show up, and members must make a reservation with Louise Leistner by July 31, 1990.

Motion to refund applicant Joan Lessor's application fee after she withdrew her application stating that she was not interested and no longer owned a German Shepherd Dog was approved.

Apache Mills, Inc. sells a 1/8 inch mat. The standard size is 4x30 at the price of \$79.68 each. 60 feet sells for \$159.43. For 4 the price would be \$837.42 making the total price \$1,004.26 with shipping costs. Bud will check to see if the

4

company will send a sample.

The Canine Corp. reception is July 31, 1990.

Bud mentioned that the Police Canine Association, a national group is considering having a basic obedience match for canine corp. trainers and their dogs. Nancy Kearney suggested that the FSDC donate a high score award. Helene mentioned that it would be good club publicity. Bud suggested not including the city officers since we have functions that honor them. Helene disagreed. We will present the idea to the general membership. Helene moved that Nancy Kearney present the idea to the membership since there was some confusion as to whether the club would sponsor one award or several. Louise Leistner second. Motion passed.

NEW BUSINESS

Board members discussed proposed by-law changes presented by the by-law committee. Charlie moved that we not have absentee voting and Don Bridges second. Motion passed. Terrasita suggested that the committee print a copy of the constitution as it would read with the changes and that we consider it at the next board meeting and then present it to the membership. Helene agreed.

Motion to adjourn: Don Bridges.

Second: Harold Beckham

Motion passed.

Meeting Adjourned: 10:45 p.m.

FOR YOUR INFORMATION:

The St. Louis Collie Club is offering all-breed herding classes starting the first week in September. The instructor will be Margi Oberson, who owns German Shepherds and Australian Shepherds.

FOR MORE INFORMATION CONTACT: Regina Dinan @ 966-8261

Mississippi Valley Search and Rescue Dog Association would like to invite all club members to attend its introductory seminar on search and rescue dogs and their training. The seminar is planned for Sept. 1, and will last 6-8 hours. Lunch will be served. Cost is Free to club members, \$5 to others.

FOR MORE INFORMATION CONTACT:

Daphne Szczuka @ (314) 355-5455

Alan Rooney @ (618) 498-2758

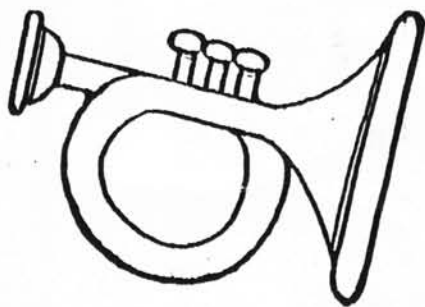

CONGRATULATIONS!! CONGRATULATIONS!! CONGRATULATIONS!!

Congratulations to Wayne Dunavent and "Tricki Nikki" on the completion of your

COMPANION DOG

WAY TO GO WAYNE AND NIKKI!!

FROM ALL OF YOUR FRIENDS:

Daphne and Tony Szczuka

Don and Alice Krueger

Don and Helene Bridges

Bud and Louise Leistner

Harold and Gloria Beckham

Lydia Nuen

Fred and Marilyn Balsman

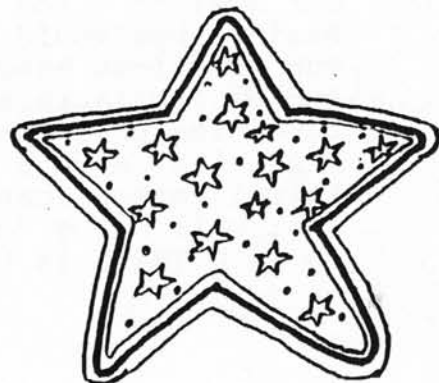
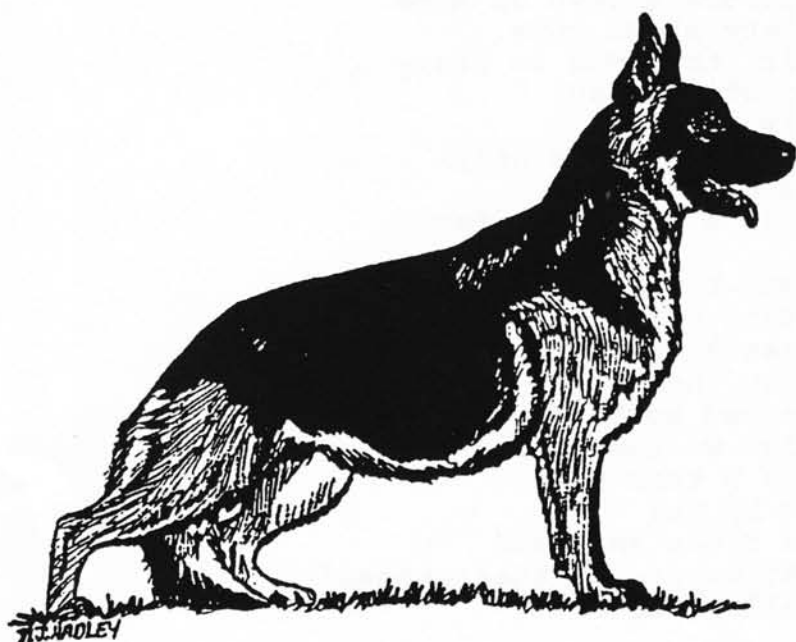

WHO'S TO BLAME?

By Dianne Brokaw, Animal Control Officer, Ferguson, MO

Catch them! Kill them! Seems like all that we do,
Isn't it about time we added something new?
Spay/Neuter clinics, it is agreed we need more.
But what about the millions who walk through the door?
"I have to get rid of this dog, he/s become quite a chore!"
Not all of these people have heads that are "thick";
They just don't understand what makes their dog tick!

Be RESPONSIBLE! is what we shout,
And then we don't teach them what that is really about,
Shelter, food, water and don't let them roam
But have we taught them to live in the home?
Sounds like housing a hog
Not a family's pet dog.

For what do we hear
Year after year?
I let the dog out the back door
Dumb dog! He came in and wet on the floor.
So, I got really mad
I'll teach that dog to be bad!
I threw him out with a mighty shout.
"That should teach him what it's all about!"
I'm not sure I want a dog
Can you believe he ate my cement frog?
I know he did it out of spite
Well I showed him, he stayed out all night,
Next morning, little Timmy didn't make it out the door
Instead he wound up on the floor
Where Fido had sent him crashing.
I think that dog needs a thrashing!
I tried one more thing before I gave up hope.
I tied that dog with a very stout rope.
And that really proved it, this dog is crazy
He spent an hour barking at a daisy!
So you can see I'm really not lazy
It's just this dog's thinking that's hazy!
Please, I don't wish him harm
Perhaps you could find him a home on a farm?

What does it take to sound the alarm?
For animal shelters to lend an arm?
Our shelter's too busy matching dogs that are lost
Besides how would we cover the cost?
Our adoptions have increased we boast
And on our laurels I think we can coast.
Educating children grades K thru Three
Isn't that enough effort by me?
Animal Control can raise fines and fees
That will bring "bad" pet owners to their knees!
To do NOTHING is the really great cost

WHO'S TO BLAME (Continued)

For think of all the lives that are lost!
Now because the problems aren't new
Don't just sit there feeling blue.
The time is now to start the trend
For "death sentence" behavior to END.
Start out small, then you can grow
Based on all the things you know.

Ms. Brokaw has given permission for this poem
to be reprinted. It is a message that everyone
involved in the various sports and activities
associated with the dog fancy: breeders, trainers,
etc. can take to heart.

PLAN TO ATTEND

SATURDAY -- Reception for the members of the GSDC of St. Louis at
August 4, 1990 the St. Louis Metropolitan Police Canine School.
 11:00 A.M.
 Contact Nancy Kearney @ 427-0470

SUNDAY -- Club Picnic @ Love Park, Manchester Rd.
August 5, 1990 Call Bud or Louise @ 631-7355 for reservations

WITH SYMPATHY
TO BEV MORANVILLE
ON THE LOSS OF YOUR
WESTSIDE'S APACHE WARRIOR
"PATCHES"



BUD, LOUISE, AND TERRY

WITH SYMPATHY

TO DON AND HELENE

FOR THE LOSS OF
"ACE"

BRIDGENHAUS' ACE OF SPADES

Though nothing can bring back the hour
Of splendor in the grass, of glory in the flower;
We will grieve not, rather find
Strength in what remains behind.

William Wordsworth

Bud, Louise, and Terry



WITH SYMPATHY

TO ILONA HORN

ON THE LOSS OF HER "PRINCE"

Though time must pass,
Seasons come and go, steps slow, eyes dim,
Someone still sees you in the same old way,
Someone still remembers you and loves you still.
Someone remembers you and will until.....
The fading music dies, the song is sung.
Someone remembers you.....gallant and young!

Nancy Yadon Kearney

and Onyx

Bud and Louise

Leistner

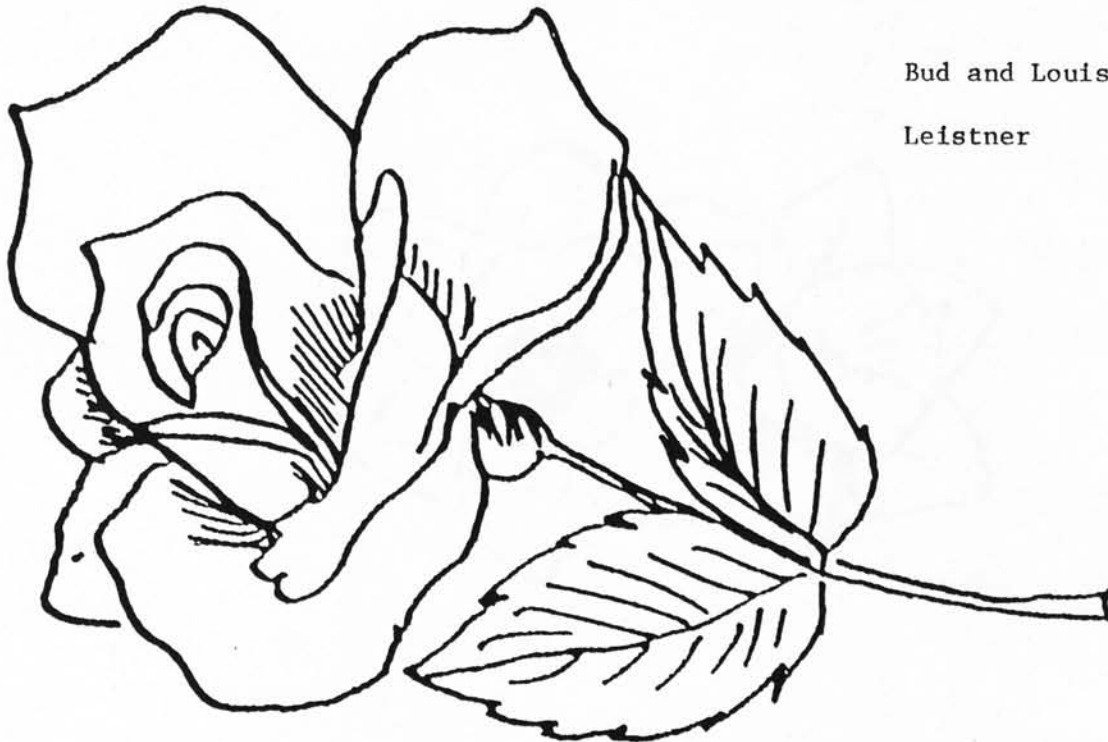

Royal Hecht Awards

(Revised 11/18/88)

The Royal Hecht Awards were initiated several years ago in honor of a past member. The initial awards have been expanded upon to include a wide variety of titles and/or achievements.

Rules and Regulations

The following are the requirements which must be met to compete for and/or be awarded a Royal Hecht as set forth by the German Shepherd Dog Club of St. Louis, Inc.

I. GENERAL

- A. Owner: In order to be awarded a Royal Hecht Plaque, a member must meet the qualifications which would enable them to vote in the election of officers in January (i.e., attendance requirements, work hour requirements, and financial requirements as designated in Article V, Sec. 4 (a) of the GSDCSL Constitution and By-Laws (1/17/86)). These requirements could be met by an Associate Member as well as a Regular Member. Under unusual and/or extraordinary circumstances, a member may petition the appointed committee to waive any of the above requirements.
- B. Dog: Your dog must be an AKC registered German Shepherd Dog and must be six months of age or older.
- C. Titles from nationally and internationally recognized organizations (e.g., AKC, CKC, GSDCA, ATTS, SV, USA, DVG, etc.) will be considered. (See Sec. III below for specific titles)
- D. Titles will be recognized if the owner was a member of the GSDCSL at the time the title was earned.

II. SPECIAL ACHIEVEMENT AWARDS

- A. ROYAL HECHT BRED BY EXHIBITOR AWARD:* You must be the breeder and owner or co-owner. You or a member of your immediate family or co-owner must handle the dog only. (Immediate family includes father, mother, sister, brother, wife, husband, son, or daughter.) Points toward the Royal Hecht Bred By Award will be awarded in proportion to the

**dog must be shown in the Bred-By-Exhibitor class to be awarded points.*

competition entered in each individual class. There is no restriction as to the number of dogs. NOTE: All entries count, not just those who show.

- B. ROYAL HECHT BEST PUPPY AWARD: You must be the owner or co-owner of the dog. Points toward the Royal Hecht Best Puppy Award will be awarded in proportion to the competition entered in each individual class (i.e., The Puppy Classes Only). There is no restriction as to the number of dogs. NOTE: All entries count, not just those who show.

C. ROYAL HECHT OBEDIENCE AWARDS:

ROYAL HECHT NOVICE OBEDIENCE AWARD: This award will be awarded to the dog with the highest combination of scores from the three official legs for the Companion Dog title.

ROYAL HECHT ADVANCED OBEDIENCE AWARD: This award will be awarded to the dog with the highest combination of three scores in the Open and/or Utility classes in a calendar year. If the scores from only the three official legs of a newly earned advanced title (i.e., CDX or UD) are used for this award, five (5) points will be added to their total and the calendar year restriction is waived.

- D. ROYAL HECHT DUAL ACHIEVEMENT AWARD: The Royal Hecht Dual Achievement Award will be awarded to the dog with the highest score. The score will be based on the number of dogs defeated while placing in any regular class (as in the Bred By Award) plus the total of three qualifying scores in any regular obedience class in a calendar year.

- E. ROYAL HECHT JUNIOR HANDLER AWARD: Junior Handlers are eligible whose parent(s) meet the membership requirements as delineated above (Sec. I, A). Points toward this award will be awarded in proportion to the competition entered in each individual class (Junior Handler Classes Only).

- F. ROYAL HECHT SERVICE DOG BREEDER AWARD: An award will be given to a member who is the breeder of a dog who enters service during the calendar year (e.g., K-9, Guide Dog, military, Support Dog, etc.). The dog must be considered in full time service to be eligible for this award.

III. RECOGNIZED TITLES AND PLAQUES

The following are guidelines for the standardization of plaque size for specific titles/awards: Four sized of plaques have been awarded (small, medium, large and extra large).

Small Plaques will be awarded for the following:

TT/TC	BH/WH/AD	Service Dog Breeder Award
CD	GCC	
TD	HIC (when approved)	

Medium Plaques will be awarded for the following:

CDX	Bred By Exhibitor Award
SchH I	Best Puppy Award
FH	Novice Obedience Award
Herding Titles	Advance Obedience Award
(when approved)	Dual Achievement Award
	Junior Handler Award
	Futurity-Maturity Victor/Victrix

Large Plaques will be awarded for the following:

CH	Select CH	Top Winning Dog, Review System
UD	SchH II & III	International CH
TDX	Hero Dog	Placement in international SchH competitions

Extra Large Plaques will be awarded for the following:

ROM	Grand Victor/Victrix
OTCH	Obedience Victor/Victrix
	Schutzhund Victor/Victrix

The club reserves the right to make special awards to unusual cases and achievements not usually considered.

IV. RESPONSIBILITY: It is the responsibility of the dog's owner to contact the person responsible for the Royal Hecht Awards and provide the correct name, title(s) earned, the date the title was officially awarded, scores if applicable, or any other necessary information. The chairperson is not required to make calls and inquiries about degrees, titles, achievements, etc.

★ ★ ★ ★ ★ ★ ★ ★ ★ ★

NOTE: The existing Royal Hecht Rules and Regulations were modified at the regular monthly meeting on November 18, 1988, after the revisions had been presented during the October 21, 1988 regular monthly membership meeting and were published in the Wag 'N' Tongue (Nov. 1988 issue).

ROYAL HECHT AND GSDC OF ST. LOUIS ANNUAL AWARDS FORM FOR THE YEAR 1989

OWNER:

BREEDER:

NAME OF DOG:

TITLE EARNED IN 1989:

OBEDIENCE SCORES IF APPLICABLE:

TOTAL DOGS DEFEATED (FOR BEST PUPPY OR BRED BY EXHIBITOR):

SIRE:

DAM:

PLEASE INCLUDE THE FOLLOWING INFORMATION FOR OUR RECORDS:

HAVE YOU ATTENDED THREE MEETINGS IN 1989?

HAVE YOU PUT IN FOUR HOURS OF SERVICE TIME IN 1989?

IF SO, WITH WHICH COMMITTEE?

ARE ALL YOUR CLUB DEBTS PAID?

SEND COMPLETED FORM TO CHAIRMAN OF AWARDS COMMITTEE:

MARCIA HADLEY

2245 COMPI LANE

ARNOLD, MO 63010

ALL INFORMATION MUST BE IN THE HANDS OF THE COMMITTEE CHAIRMAN BY JANUARY 1st!

OUR DEEPEST SYMPATHY

TO

DON & HELENE BRIDGES

ON THEIR LOSS OF

ACE

THE SOUL WOULD HAVE NO RAINBOW
HAD THE EYES NO TEARS.

Cheney

We know how much it hurt to lose him, but in accepting the pain
of his loss, you gave him release from his pain. That is LOVE!

Sadly,

Don & Alice



CONGRATULATIONS TO:



BLACKOAK'S DE'JEDDAN JUDEEN

ON YOUR 3 POINT MAJOR!!

ONE BIG HURDLE TOWARD YOUR CHAMPIONSHIP

ONLY ONE MORE QUALIFIER IS NEEDED FOR
NICK'S ROM! LET'S HEAR IT FOR THE CH.

NICK KIDS!

"JED'S" DAM BLACKOAK'S DEMONFIRE SATANA
T.C. HAS MORE POINTS TOWARD HER ROM & HAS
BEEN BRED TO, SEL. CH. LOTHARIO ROM. MORE
EXCITEMENT TO COME, YOU CAN COUNT ON IT!

WAY TO GO MARCIA & JUDY!

LIZ
& AL

PUBLICITY

Chairman: James Cusick

K-9 CRIME BUSTERS

A Way To Afford Public Relations & Publicity by Nancy Yadon Kearney

Don and Helene Bridges solved a big problem for the German Shepherd Dog Club of St. Louis.

The club has given an Outstanding Service Award to the St. Louis Canine Corps for the last nineteen years. The award brings our club and the Canine Corps excellent local publicity, both television and newspapers, which is very good for the Breed itself. We have always sent out lots of press releases to the newspapers and public service announcements to the radio stations. At the same time we adopted the K-9 Corps as a civic project in order to give something back to the community. We try to find dogs for them, keep the cemetery pretty (with lots of help from the officers), or get equipment they might need. All of these activities provided good public relations. Unfortunately, they also began to cost a great deal.

Postage and thank you notes could run \$30 or more. Each officer received a photograph and, of course, pictures were needed for articles in the

Review and Dog World. These had gone up in price alarmingly. The German Shepherd Dog medallions on a ribbon, to hang around the dog's neck, stayed about the same price—the cost ran between \$5-\$6. The lovely walnut plaque for the winner, the larger retirees' plaque, and list of winners' plaque for the office became very expensive. The Winner's certificate and Honorable Mention certificates which were individually typeset on parchment paper cost more every year. We also provided lunch for the officers and their families. The award was beginning to cost between \$200 and \$300 to do it properly.

The club wanted to continue to present the award and to do it with style, but income was going down and expenses were going up, just as they are for everyone.

"K-9 Crime Busters, Support Your Local K-9 Corps," is the slogan dreamed up by Helene and Don. They had hats and T-shirts made with the slogan and some paw prints. They are fantastic. To promote the items, they came up with a poster featuring Olrac's Little Murdock, owned by Walter and Louise Leistner, behind bars dressed in a prison outfit and wearing handcuffs. Ch. Bridgehaus' Hercules v Teela TT, TDI, owned by Helene Bridges, was put in a police shirt and hat. The local police precinct allowed them to take the pictures in a cell. That poster really gets attention, and that in turn sells the hats and T-shirts. K-9 officers from other municipalities even buy them, because they fit any unit. The general public has bought quite a few. Don and Helene set up the booth at various functions around the area featuring dogs, as well as at club matches and shows.

The Bridges also approached local businesses and asked for support for the project. A former club member, Dee Martin of Dee's Printing in Fenton, MO, was kind enough to donate the certificates for the awards. Some businesses donated items that could be sold or raffled and some gave donations. A donation jar is always present at the K-9 Crime Busters exhibit. The public is generous.

Countless hours were spent trying to find a way to get the same quality at less expense. They searched discount stores for frames and checked prices for printing the poster. (People wanted to buy copies of that too.)

Don's mother makes quilts as a hobby. She was kind enough to donate a large quilt with a matching smaller quilt to be raffled. That got the fund off to

a good start. The club put up \$100 to buy the first order of hats and T-shirts. It was returned quickly.

Another idea is to dress a stuffed German Shepherd Dog in a hat and coat with K-9 Corps on it, then raffle the dog. The dog is purchased, but the outfit isn't made yet—but it will be.

Thanks to a tremendous amount of effort on the part of Don and Helene Bridges and their K-9 Crime Busters project, they succeeded in making the Canine Corps Award something our club could continue to present. The two of them keep coming up with ideas to raise money, so it is hoped the club will be able to start another award project for the Canine Corps of the surrounding municipalities sometime in the future.

We are sharing this story in hopes that it will stimulate other German Shepherd Dog Clubs around the country to come up with good publicity ideas, as well as the way to pay for them. We'd also like to hear other people's ideas.

Reprinted from the
German Shepherd Dog Review
July, 1990 Edition

BLACK OAK'S DE'JEDDAH JUDEEN

Owners: Marcia Hadley & Judy Deane
Sire: Ch. Caralon's Nicholas of Judeen, CD
Dam: Black Oak's Demonfire Satana, TC
Show: St. Charles MO KC Date: June 4, 1990
Judge: Mrs. Roxanne Peterson-Mahan Class: Open Dog
Placement: 1st, Winners Dog, Best of Winners, 3 points!

Show: Jefferson City KC Date July 7, 1990
Judge: Mrs. Dorothy McNulty Class: Open Dogs
Placement: 1st, Winners Dog, Best of Winners, 2 points!

Show: Sedalia MO KC Date: July 8, 1990
Judge: Mrs. Peter C. Gunterman Class: Open Dogs
Placement: 1st, Winners Dog, Best of Winners, 2 points!

ABLEHAUS ESSENCE V MONFORD

Owner: Liz Edwards
Sire: Monford's Jordon OFA
Dam: Grauenhof's Whisper
Show: Jefferson Co. KC Match Date: May 5, 1990
Judge: Mr. James Class: 6-9 puppy bitch
Placement: 4th

Show: GSDC of S. Ill. Date: May 11, 1990
Judge: J. Poepping Class: 6-9 puppy bitch
Placement: 1st, Best Opposite Puppy

Show: GSDC of St. Louis Date: May 12, 1990
Judge: K. Casteel, Esq. Class: 6-9 puppy bitch
Placement: 2nd

ABLEHAUS ELEGANCE V MONFORD

Owner: Liz Edwards
Sire: Monford's Jordon OFA
Dam: Grauenhof's Whisper
Show: Jefferson Co. KC Match Date: May 5, 1990
Judge: Mr. James Class: 6-9 puppy bitch
Placement: 2nd

Show: GSDC of St. Louis Date: May 12, 1990
Judge: K. Casteel, Esq. Class: 6-9 puppy bitch
Placement: 1st



STUD DOG DIRECTORY

CH BRENTARYL'S CARALON GRAYSON

OFA # GS-18743G24M

Sire: Sel Ch Stuttgart's Sundance Kid, ROM Dam: Ch Stonekroft's Josie, ROM

Large substantial black and red-gold, masculine dog with beautiful strong head, dark eyes, ideal feet and pasterns, suspending gait, balanced structure, very heavy bone, and firm ears

Owners: Caralon Kennels / Pat Parsons, Helen Scherlock, and Gertrude Kessler
Rt. 1 Box 69-E Labadie, MO 63055 (314) 742-5432

GRAUENHOF'S KENT, TT-471-GSD

OFA # GS-16357-T H & E

Sire: Monford's LeMark v Peasehaus, CD, OFA Dam: Grauenhof's Heaven Sent

Sable, Substantial & Sound. Kent produces Large Outgoing Puppies with Tremendous Trainability and a Great Love of Life. If you want Solid Black, Black & Tan, AND Sables: KENT Can Do. Kent improves Size, Pigment, Attitude and Outline; as well as Good Feet, Plush Coats, Full Dentition and High Energy for Obedience or Show.

Owner: GRAUENHOF/Joyce L. Gray 6004 Pierce Ln. Godfrey, IL 62035 (618) 466-8351

GRAUENHOF'S ROYAL (BLACK/TAN)

GRAUENHOF'S LOGAN (CHARCOAL SABLE)

Sire: GV CH Piper Hill's Polo, OFA

Dam: Grauenhof's All That Jazz

Whelped March, 1989 "The Boys" are now at limited Stud. Royal is Substantial, Deep Chested, has a Masculine Head and Plush Coat. Logan has a High Whither, Fabulous Outline, and Extreme Rear. Both are Sound, Healthy, Beautiful Males with puppies on the ground. Both should carry the Black Factor.

Owner: GRAUENHOF/Joyce L. Gray 6004 Pierce Ln. Godfrey, IL 62035 (618) 466-8351

BIM CH JAHN-D'S BRONSON V LANGENAU

OFA # GS-23402E40M

Sire: Sel Ch Langenau's Beau of Jeanden, ROM Dam: Brasban's Fame v Langenau, ROM

Bronson's record tells it all. He is a specialty show dog, finished with all majors and is bred to produce.

Owners: Cloudway / Joy and Richard Cloud
6445 N. Wagon Trail Road Columbia, MO 65202 (314) 442-0078

WOODSIDE'S COUNTRY MUSIC

Sire: Ch Covy-Tucker Hill's Right Stuff II Dam: Hyline's Alisa v Woodside

Willie is a large, plush, black and red dog with a very masculine head and full bite. He is well-angulated front and rear, has a strong back, and an out-going attitude. He is line bred Mazarati and Sundance Kid, with lines to Quik and Heartbreaker.

Owner: Karen Hynek P.O. Box 125 Florissant, MO 63032 (314) 521-7276

ZEDERLAND'S CARALON BOOKER T (pointed)

OFA # GS-18542

Sire: Ch. Caralon's Nicholas of Judeen, CD, OFA Dam: Caralon's Jill of Lisark

Booker is a masculine solid black, with a good shoulder, beautiful topline, and extreme rear. He has a suspending sidegait and is clean coming and going. He has produced children and grandchildren with points and major reserves. Booker is line-bred GV Ch Lance & Mike.

At Stud With: Judy Deene 5201 Windmill Rd. Imperial, MO 63052 (314) 464-1084
Owner: Betty & Bill Sheesley 7250 Cedar Rd. Barlett, TN 38135 (901) 386-4130

WAG-N-TONGUE ADVERTISING RATES

FULL PAGE	\$6.00	STUD DOG DIRECTORY	\$15.00/yr
FRONT COVER	\$25.00	BREEDER'S PAGE	\$ 6.00/yr
BACKCOVER (1/2 page)	\$6.00	WIN-PLACE-SHOW	FREE
INSIDE BACK COVER	\$10.00		

WIN-PLACE-SHOW FORM

OWNER'S NAME _____

DOG'S NAME _____

SIRE _____ DAM _____

SHOW _____ JUDGE _____

DATE _____ CLASS ENTERED _____ PLACING _____

OBEDIENCE SCORE _____ TITLE COMPLETED _____

MAIL TO: Daphne Szczuka, 14557 Foxford Ct., Florissant, MO 63034

ALL ADS MUST BE PAID IN ADVANCE. WE DO NO BILLING. ADS SHOULD BE CAMERA READY. - AN ADDITIONAL AMOUNT MAY BE CHARGED FOR AD LAY-OUT. BLACK & WHITE PICTURES REPRODUCE BEST ON OUR COPIER, ALTHOUGH LIGHT COLOR SHOTS MAY BE SATISFACTORY.

SUBSCRIPTIONS MAY BE OBTAINED AT \$10.00 PER YEAR TO NON-MEMBERS. ADS--\$12.00.

PUPPY/DOG NOTICE* FOR CLUB REFERRAL LINE

Person: _____ Date of Request:** _____

Date of Birth of puppy/dog: _____

Male _____ Female _____ Color: _____

Best Time To reach me: _____

*Must be given to Alice in Writing

**Must be renewed every 30 days

GSDC OF ST. LOUIS BREEDERS LISTING

ALDON SHEPHERD (P, S, OB.T) Don and Alice Krueger 2639 Farber Drive St. Louis, MO 63136 (314) 741-2639	MARI-FIORI SHEPHERDS (P) Marilee Wilkinson 3138 East Romaine Creek Road Imperial, MO 63052 (314) 326-3207
ANDAKA KENNELS (P, S, A, H) Daphne and Tony Szczuka 14557 Foxford Court Florissant, MO 63034 (314) 355-5455	MONFORD KENNELS (A, P, S) Nick Mondelli and Charles Wolford #11 Saline Lane P.O. Box 631 Fenton, MO 63026 (314) 343-7574
BRIDGENHAUS SHEPHERDS (P, S, OB.T) Don and Helene Bridges 3656 Steins St. Louis, MO 63116 (314) 353-0445	OLRAC KENNEL (P, S, OB.T) Bud and Louise Leistner 9101 Arvin Place St. Louis, MO 63123 (314) 631-7355
GRAUENHOF SHEPHERDS (P, S, A) Joyce L. Gray 6004 Peirce Lane Godfrey, IL 62035 (618) 466-8351	ROALTO SHEPHERDS (P, A, OB.T) Alan D. Rooney R.R. 1, Box 52 Kane, IL 62054 (618) 498-2758
JOKARE SHEPHERDS (P, S, A) Karen Hynek P.O. Box 125 Florissant, MO 63032 (314) 521-7276	WYNSTORM SHEPHERDS (P, S, A) Lloyd and Linda Maulden Rt. 1, Box 17 Medora, IL 62063 (618) 729-4439
<div> <p>* * ATTENTION CLUB MEMBERS * *</p> <p>Advertise your Kennel on this page See your editor for details</p> <p>The club offers a 10% discount for dogs purchased from a club member for Obedience Classes. For more information, call 741-4353</p> </div>	
<p>A=ADULTS H=HANDLING P=PUPPIES S=STUD CO.T.=CONFORMATION TRAINING</p> <p>OB.T.=OBEDIENCE TRAINING B.K.=BOARDING KENNEL</p>	

*** PAID ADVERTISEMENT ***

GERMAN SHEPHERD DOG
CLUB OF ST. LOUIS, INC.
DAPHNE SZCZUKA, EDITOR
14557 FOXFORD CT.
FLORISSANT, MO 63034

FORWARDING AND
RETURN POSTAGE
GUARANTEED

ADDRESS CORRECTION
REQUESTED

WALK RATE

U.S. POSTAGE PAID

ST. LOUIS, MISSOURI

PERMIT NUMBER 3917

Marilee Wilkinson
3138 E. Romaine
Imperial, MO 63052

FRAN FOSTER
JULIA K. FOSTER
ALL-BREED HANDLING
1944 WILLIAMS CREEK ROAD
HIGH RIDGE, MO 63049
(314) 677-3298