



Wag 'N' Tongue
June 1988

THE WAG'N'TONGUE IS THE OFFICIAL PUBLICATION OF
THE GERMAN SHEPHERD DOG CLUB OF ST. LOUIS, INC.

EDITOR: MARCIA HADLEY

The purpose of the club shall be to encourage and promote the breeding of purebred German Shepherd Dogs and to do all possible to bring their natural qualities to perfection, to urge members and breeders to accept the standard of the breed as adopted by the German Shepherd Dog Club of America and approved by the American Kennel Club as the only standard of excellence by which the German Shepherd Dog shall be judged. To do all in it's power to protect and advance the interest of the breed by encouraging sportsmanship competition at dog shows, obedience trials, and tracking tests to aid with every possible means in demonstrating the German Shepherd Dog's conspicuous abilities as companion, Red Cross, Police, Herding, Rescue Dog, and Guide Dog for the blind, to conduct shows, obedience trials, demonstrations, etc. under the rules of the American Kennel Club, to publish literature and periodicals in the interest of the German Shepherd Dog. This club shall not be conducted or operated for a profit or remainder or residue from dues or donations to the club shall inure to the benefit of any member or individual.

Regular club meetings are held every month on the third Friday, except in August (Annual Picnic) and December (Annual Christmas Party) at 8:00 P.M. The meeting place is the Brentwood Recreation Center, 2505 South Brentwood, unless otherwise noted.

OFFICERS OF THE CLUB....1988

PRESIDENT.....	Ken Dieckmann
VICE-PRESIDENT.....	Dyan Harper
RECORDING SECRETARY.....	Alice Becker
TREASURER.....	Sharon Dieckmann
CORRESPONDING SECRETARY.....	Marilee Wilkenson
	Rt. 2 Box 272
	St. Louis, MO 63021

BOARD OF DIRECTORS...1988

Harold Beckham	Marcia Hadley
Barbara Bronson	Bill Harper
Judy Deane	Kathy Redford
Larry Duerbeck (Past President)	Fran Ruoff

The opinions of writers or advertisers in this publication do not necessarily constitute the views of the German Shepherd Dog Club of St. Louis, Inc.

TABLE OF CONTENTS

Table of Contents.....	1
From the Editor's Desk.....	2
Letter - From the Board of Directors.....	3
Minutes from the April Meeting.....	4
Apologies.....	6
Parent Club Report.....	7
Parent Club Forms.....	9
Win/Place/Show Form.....	10
Win/Place/Show Results.....	11
In the Whelping Box.....	12
Letter from the Dog Museum.....	13
Cartoon - Stud Dog Cartoon.....	14
*Original Article - Spring Fun Match - Teiber.....	15
Fun Match Results.....	16
GSDC of So. Indiana Match Notice.....	19
Stud Dog Lament.....	20
GSDC of St. Louis Obedience Trial Results.....	21
GSDC of St. Louis Puppy Match Results.....	23
GSDC of St. Louis Specialty Results.....	25
*Original Article - Lemay Days - Balsman.....	28
Stud Dog Directory.....	29
Ad - Judeen.....	32
Ad - Judeen.....	33
Ad - Ruffhaus.....	34
Ad - New Skete.....	35
Ad - Wagen.....	36
Ad - Caralon/Wagen.....	37
Ad - Caralon.....	38
Ad - Caralon.....	40
Ad - Caralon.....	41
Ad - Bridgenhaus.....	42
Ad - Andaka.....	43
Ad - RR Bar.....	44
Ad - RR Bar.....	45
In Memorium - Lindy.....	46
In Memorium - Caesar.....	47
In Memorium - Lucky.....	48
In Memorium - Boomer.....	49
In Memorium - Caesar.....	50
In Memorium - Amos.....	51
Calendar of Events.....	52
The Dud Stud.....	53
Ad - Hollyhaus.....	54
Breeder's Listing.....	55

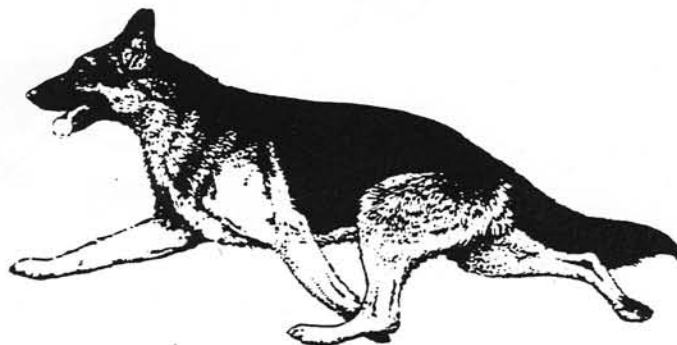

FROM THE EDITOR'S DESK.....JUNE, 1988

First, I would like to thank everyone who helped to get out last month's Wag 'N' Tongue , Barb Bronson, Elaine Harbison, Don & Alice Krueger, and Judy Deane.....THANK YOU ALL!!!!

Thank all of the Stud Dog Owners who sent in beautiful ads for our special Stud Dog Issue, and everyone else who sent in ads and Litter Box, info' and Wins this month. To all of you who read, enjoy, or bitch about this newsletter... remember, it belongs to all of us, and we can always use your input, ideas, etc. Thanks go to Pam Teiber, who wrote a darling article on our spring fun match... I can hardly wait for the one in the fall!

Sorry that this issue is a little late coming out, as we had so many other commitments this month, with the Edwardsville cluster (Also Known as "Deathmarch") babysitting Club member's Dogs, etc., it was real hard to find the time.

A word of warning before I close... Remember to keep yourself and your dogs cool in this HOT weather, also be advised that there is an epidemic of the dreaded PARVO in some areas, so keep your dogs vaccinated.

CONGRATULATIONS to all the Club Members who did well at the recent shows... please send in your Wins for our Win-Place-Show page.

We welcome letters to the Editor, Cartoons, Artwork, Poems, Ads, and Articles, Please continue to support our newsletter.

Marcia





THE GERMAN SHEPHERD DOG CLUB OF ST. LOUIS, INC.

*To the Members of the German Shepherd Dog Club of St. Louis, Inc
From the Board of Directors of the German Shepherd Dog Club of St. Louis, Inc;*

*Any conflict, disagreement, complaint, problem, etc., brought by,
of, between or against a Club member concerning Club procedural
policies (or any other Club matter) should be brought and discussed
before the Board at a regular or "special" Board meeting and not at
a general Club meeting.*

*The Board's decision could then be revealed at the next general
Club meeting.*

*Personal personality conflicts should be handled and solved by those
involved, privately and away from club-sponsored projects.*

Thank you,

Board of Directors, GSDC of St. Louis, Inc.

REGULAR MEETING MINUTES

April 15, 1988

The regular monthly meeting of the G.S.D.C. of St. Louis, Inc. was called to order by President Dieckmann at 8:20 p.m. at the Brentwood Recreation Center.

The roll was called of officers and Board members. Alice Becker and Fran Ruoff were absent.

The minutes of the March 18, 1988 meeting were approved as read.

The Treasurer's report was approved as read.

Marilee Wilkinson, Corresponding Secretary, reported Ruth Foster will judge at the fall obedience trial. She also has received a notice from the Bull Terrier Club for the meeting on April 18, 1988. Kennelwood has sent out letters announcing that it will no longer accept bull terrier type dogs.

Larry Sisson was welcomed as a new member.

The guest list was read.

Committee Reports

Wag N Tongue: Marcia Hadley thanked everyone for articles sent in on obedience and schutzhund. She announced special advertising rates for the May brood bitch issue.

Spring Show: Larry Duerbeck reported everything is in order. Last minute entries were discussed. Food will be available for those wishing to purchase it. Barbara Bronson said there were no ads from club members. Happy Jack will place an ad in trade for six flea collars and brochures. Lambert K will trade two dozen nutritional tablets for a full page ad. We can use them as raffles.

T-Shirts: There are T-shirts and jackets for sale. T-shirts are \$8.50 and jackets are \$20.00.

Marilyn Balsman reminded everyone to be at the parade starting point at 8:45 a.m. on April 30, 1988 for the Lemay Day Parade.

Fun Match: Judy Deane encouraged everyone to attend. There will be chili and hot dogs for sale. It begins at 11:00 a.m. and judging will start at 12:00 noon.

Ways & Means: Sharon Dieckmann announced that Diane and Greg Uhlenbrock just had a baby girl so they couldn't attend the meeting. We will be raffling off a concrete German Shepherd. Tickets will be sold tonight and at the shows. The drawing will take place at the conformation show on Saturday. One does not have to be present to win.

Training: There are 19 dogs in the North Class and 18 in the South Class. Everything is going smoothly.

Canine Corp: Nancy Kearney reported that one statue had been stolen and suggested that we should donate one for the 30 anniversary of the Canine Corp. Nancy Kearney moved that we donate 2 statues painted bronze in honor the Canine Corp's 30 anniversary. The motion was seconded by Louise Leistner and passed. Larry Duerbeck was concerned about our finances and expressed the thought that perhaps we should wait until after the show and make presentation at our Fall Show.

Property: Harold Beckham reported that we need a new place to store the trailer. We also need someone with a hitch to pull the trailer as his bumper is broken. Larry Duerbeck volunteered to see if his barn could be used. Marilyn Balsman suggested we run an ad in the Wag N Tongue asking for a volunteer with a covered area to store the trailer. Jan Dietrich suggested that the people in charge of the shows be in charge of the trailer instead of one person having it all the time.

Old Business

Ken Dieckmann reported on a raffle to be held by the Mill Hill Fathers at their country fair on September 18, 1988. We make \$4.00 for every 10 tickets we sell. We will have our square dance at the carriage house at no cost for the use of the facility. In exchange for using the carriage house we will do kitchen duty at their country fair.

New Business

Bill Harper reported that instead of the July education program on hip displasia, we might have a public OFA seminar and postpone our program in July. We will need volunteers to help set it up.

Nominations for judges for our Spring Specialty will be held at our May meeting. Members were encouraged to bring background information for anyone they wish to nominate, if possible.

The educational program on how to give a show was presented.

President Dieckmann expressed appreciation to Bill Harper for his efforts on the education program.

Harold Beckham moved the meeting be adjourned. The motion was seconded and passed. The meeting was adjourned at 10:35 p.m.

Respectfully submitted,

Kathy Redford
Acting Recording Secretary

The editors of the Spring, 1988 Speciality catalog sincerely apologize for the omission of the trophy donations listed below:

BEST OF BREED - Zederland Shepherds - Betty & William
Sheesley and Andaka Kennels - Daphne
& Tony Szczuka

BEST OF WINNERS - Larry Duerbeck

BEST OF OPPOSITE SEX - Caralon Kennels

WINNERS DOG - Chip-Cin's Kennels - Bo & Rose Levandowski

RESERVE WINNERS DOG - Ruffhaus Kennels, Wally & Fran & Thad
Ruff

WINNERS BITCH - Judeen Shepherds - Ed & Judy Deane

RESERVE WINNERS BITCH - Barbara Foulds & Gen Cull

HIGHEST SCORING IN REGULAR CLASS - Aldon Shepherds - Don
& Alice Krueger

HIGHEST COMBINED SCORE - Kenron Shepherds - Ken & Sharon
Dieckmann

BEST PUPPY - Rosalind & Jeanne North - R.R. Bar Ranch

JUNIOR SHOWMANSHIP - NOVICE JUNIOR - Judeen Shepherds
NOVICE JUNIOR - G.S.D.C. OF ST. LOUIS

NOVICE SENIOR - Julie Harbison

THANKS AGAIN FOR YOUR SUPPORT!

*Please note: A mistake was made in the April Wag 'N' Tongue on page 14...

It was incorrectly listed who the President of the St. Louis Schutzhund Association
(USA) was...The President is: Mr. Eric Beasley

819-A Stonecrest Dr. Arnold, Mo. 63010 (314) 296-1905

We are sorry for any inconvenience.....

Dyan Harper



GERMAN SHEPHERD DOG CLUB OF AMERICA, INC.

MEMBER OF AMERICAN KENNEL CLUB

MISS BLANCHE L. BEISSWENGER • 17 WEST IVY LANE, ENGLEWOOD, NEW JERSEY 07631

PARENT CLUB REPORTS FOR REGIONAL CLUBS

Release #184
May 1, 1988

CONSERVATIVE TREATMENT OF HD Hip Dysplasia/Orthopedics/OFA Fred Lanting, Chairman

A recently completed study at the Department of Veterinary Surgery, Bristol University, England, confirmed what many of us have been suggesting for a long time: conservative management of clinical hip dysplasia is a viable option. By "clinical", we mean showing symptoms, not just radiographic (x-ray) evidence. Clinical signs include one or more of the following: holding stifles close together, toeing in at the rear, short stride, difficulty in arising especially after lying on cold surfaces, fatigue or unwillingness to continue exercise, inability to jump high, pain on manipulation of hips, and bunny-hopping (rear feet leaving ground and landing together). Dogs with a high pain threshold may show very few or even none. Conversely, some of these signs may in reality be indications of non-HD causes, thus radiography is the only definitive diagnosis.

The most drastic step in treating hip dysplasia (other than euthanasia) is probably the total hip replacement. A metal and perhaps partially plastic, socket is put in place in the pelvis where the malformed acetabulum had been, and the other part of the prosthesis is a ball mounted on a shaft which is inserted into the narrow area of the thigh bone. An alternative might be to simply cut off the old femoral head and rely on the ligaments-and-muscle sling for support instead of ball-and-socket. Pectineal muscle surgery can have good results depending on age and other factors.

But what if you decide on no surgery for your dysplastic dog? If the dog has obvious pain, you might give analgesics of a type and dosage approved by your veterinarian, remembering that all drugs have side-effects. "TLC" may be the best prescription if you opt for the most conservative management: keep your dog off slippery surfaces and stop exercising as soon as he seems the least bit tired. Spontaneous improvement in hind limb function is fairly frequent after skeletal maturity is reached (about one year in the GSD), perhaps partly due to healing of microfractures of the acetabular rim, partly to remodelling of the joint and a thickening of the joint capsule. Some of this may take place at about the same age some dogs are given surgery, and the surgeon's scapel may be thus given all the credit unduly.

The British study showed that as dogs with hip dysplasia matured, the degree of joint looseness tended to remain the same but the amount of remodelling increases. Remodelling is a turnover, or erosion/deposit of calcium phosphate (bone), and occurs mostly between six and 18-months of age. Sixty-eight dogs including 17 German Shepherd Dogs were accepted for a ten-year conservative management program. Ages at the beginning of the study ranged from three and a half to 12 months. Seventy-three percent had grade three or four subluxation. Nearly 80% already had new bone formation, indicating the body's attempt to correct laxity and instability can begin early. Age at follow-up ranged from 18 months to 11 years. Many had no difficulty rising from a sitting position but nearly half showed problems in that area. A few had HD so bad they were destroyed. Some were intermittently given anti-inflammatory drugs, Most dogs returned to the vet school showed little or no lameness or swaying, several indicated pain upon forced extension of the limbs, and muscle atrophy was reduced in some. Gait analysis during

normal walking or trotting didn't mean much, since the dogs aren't "pushed" in such tests. Still, 63% showed no pain or forced extension of the hip, and 79% had what might have been a normal range of movement.

We can conclude that for the dysplastic pet, conservative treatment is a useful option. For the working animal, however, discovering HD after paying the purchase price and beginning training can be an expensive way to learn that a fool and his money are soon parted. Also, since even mildly dysplastic dogs with no clinical signs will produce a higher percentage and greater severity of dysplasia, such dogs should be removed from the gene pool - by neutering, preferably, especially if they will leave for new homes. However, it may be "managed", HD is still 100% genetic in origin (except for the very, very rare trauma such as being hit by a car), and progress can only be seen after a few generations of fairly stringent genetic controls - careful breeding of radiographed-normal dogs out of similarly good-hips families. (Digested from a report by Doctors A. Barr, C. Gibbs, and H. Denny.)

Herding Program

Mary Adelman, Chairlady

The purpose of the Herding Committee should be to encourage, preserve and protect the natural herding abilities of the German Shepherd Dog, and to promote the use of the German Shepherd as a stock dog through certification programs and competition in herding trials.

The German Shepherd Dog was developed as a versatile dog useable both as a protector, companion and herding dog. The early emphasis was on the working of sheep, but later when sheep as a principal stock fell off in Germany, they were used to herd cows and keep them contained on open grazing lands. Today, over 5,000 German Shepherds are used throughout Germany in the herding and control of the remaining sheep. Some German Shepherds work up to 700 head of sheep daily. In America, however, this working ability is in danger of being lost due to lack of testing of breed stock. Hopefully, the instincts are still alive and well in many good specimens. Herding competitions in Germany still draw nice entries and many German Shepherds are turning up all over America in herding tests sponsored by other herding breeds. The tests that are being proposed are designed to provide German Shepherd owners with the opportunity to exhibit the retained herding instinct in their dogs, to provide information to those owners who wish to encourage this instinct in their dogs whether for practical or competition purposes, and to provide recognition to those dogs who capably demonstrate herding ability.

Current projects underway:

1. The selection of Herding Committee Members for Board approval. At this point in time many have called, written and volunteered, but my final selections are not complete. I feel this should take some time and a great deal of consideration. Just being interested is not enough. I need committee members with some background and experience in herding and special skills in organizing and communication, as well as some knowledge of various GSDCA club members across the nation. The committee will be expected to augment and/or approve the various programs proposed by the Chairperson as well as make suggestions for future progress.

(The Program as currently outlined will be continued in the next release.)

Attention Club Secretaries: Please give this report to your newsletter editor for publication; otherwise disseminate the information to your members if there is no club newsletter.

Further note to regional club secretaries: The AKC is now computerizing your show data as soon as the current show is over. When requesting a Parent Club approval, send a letter with one or more sentences on the proposed date, as the Parent Club approves the holding of a show on that particular date, not the date which is approved by AKC.

Please Include Zip Code

U.S. subscribers must be a member of G.S.D.C.A.

I am a member in G.S.D.C.A. Yes _____ No _____

I am applying for membership Yes _____ No _____

Twice Winner of Dog Writers Association of America Award for Top Breed Magazine.

APPLICATION FOR MEMBERSHIP

GERMAN SHEPHERD DOG CLUB OF AMERICA, INC.

Mail to: Membership Chairman, Mrs. Helen Fisher, 8139 38th St., Lake Elmo, Minnesota 55042

Ann. Dues \$20.00 plus \$10.00 initiation fee per person must accompany application.

All foreign payments, including Canada and Mexico, must be made in certified check or money order for American dollars. No foreign personal checks will be accepted.

Name _____
(Mr.) (Mrs.) (Miss) (Please Print)

Address _____ Tel. No. () _____

City _____ State _____ Zip Code _____

Occupation _____ Age _____
(must be 18 or older)

AKC Handler ☐ AKC Judge: Conf. ☐ AKC Judge: Obed. ☐

Kennel Name: _____

Regional Club Affiliation: _____

Endorsed By _____

Endorsed By _____

To the Treasurer, German Shepherd Dog Club of America, Inc.

I hereby make application in the above club
and agree to be governed by its By-Laws if
elected and also the By-Laws of the AKC.

Signed _____

OWNER'S NAME _____
DOG'S NAME _____
SIRE _____ DAM: _____
SHOW _____ JUDGE _____
DATE _____ CLASS ENTERED _____ PLACING _____
OBEDIENCE SCORE _____ TITLE COMPLETED _____
MAIL TO: Barbara Bronson, 6322 Hancock, St. Louis, MO 63139

I N T H E W H E L P I N G B O X

DATE WHELPED _____ MALES _____ FEMALES _____
COLOR _____
SIRE: _____ DAM _____
NAME OF PERSON SUBMITTING INFORMATION _____

** WIN - PLACE - SHOW **



Owner's Name: Daphne J. Szczuka & Betty J. Sheesley
Dog's Name: Andaka's Kahla of Zederland
Sire: 4X's Select Ch. Stuttgart's Sundance Kid, ROM
Dam: Caralon's Bo Derek of Harmony
Show: Gsdc Of St. Louis Judge: Nick Mondelli
Date: 5-7-88 Class Entered: American Bred Bitch Placement: 2nd.

Show: GSDC of Little Rock Judge: Kathleen O. Steen
Date: 4-2-88 Class entered: American Bred Bitch Placement: 3rd.

Owner's Name: Daphne Szczuka & Betty Sheesley
Dog's Name: Kyle of Zederland
Sire & Dam : Same as above
Show: Southeastern Futurity Judge: Helen Gleason-Fay
Date: 5-21-88 Class Entered: Senior Dog Placement: 4th.

Owner's Name: Judy Deane and Vonshore Kennels
Dog's Name: Vonshore's Mica of Judeen
Sire: Ch. Caralon's Nicholas of Judeen, CD
Dam: Vonshore's Larceny
Show: 1988 Southwest Futurity Judge: Nick Mondelli
Date: 5-30-88 Class Entered: Junior Bitches: Placement: 4th

Owner's Name: Marcia J. Hadley & Julie Harbison
Dog's Name: Black Oak's Shadows of Judeen, TT
Sire: Ch. Caralon's Nicholas of Judeen, CD
Dam: Witthaus First Lady, TC
Show: GSDC of ST. Louis Judge: Nick Mondelli
Date: 5-7-88 Class Entered: Bred By Exhibitor Bitch Placement: 1st.
Jr. Showmanship Class: Novice Jr Handler: Gina Black Placement: 1st.

Show: Edwardsville K.C. Class: Bred By Placement: 2nd.
Jr. Showmanship Class: Novice Jr. Placement 2nd.

Show: Mississippi Valley K.C. Class: Bred By: Placement: 2nd.
Jr. Showmanship Class: Novice Jr. Placement: 1st. (GINA'S THIRD NOVICE WIN!!)

Show: St. Charles K.C. Class: Bred By Placement: 2nd.
Jr. Showmanship Class: Open Jr. Placement: 3rd.

SUPPORT YOUR NEWSLETTER....SEND IN YOUR WINS SO THAT WE CAN PRINT THEM!!!!!!



I N T H E W H E L P I N G B O X

Litters at Caralon Kennels:

Ch. Krafthaus Aura Of Madeka ("SADIE") X Ch. Lane's Branigan
5 Females and 3 Males Bi-Colors And Dark Black And Tan

Caralon's Roxy v Gaylord (Ch. "Jedi's" sister) X Vonshore's Frisco
2 Females Dark Black And Tan

Caralon's Zenna vd Lockenheim (Ch. Thistle's sister) X Vonshore's Frisco

Caralon's Kelsey v Zederland X Caralon's Booker T v Zederland
(Ch. Nicholas Son/Kane Grandson to a Ch. Sundance Kid daughter.)

Caralon: Dr. Pat Parsons, Helen Sherlock And Larry Duerbeck

Rt. #1 Box 69-E Labadie, Mo. 63055 (314) 742-5432

SUPPORT YOUR NEWSLETTER...SEND IN LITTER INFORMATION FOR THE WHELPING BOX!!!!!!

IN THE WHELPING BOX FORM:

BREEDER'S NAME: _____
ADDRESS: _____ PHONE: _____

SIRE: _____ DAM: _____

MALES: _____ FEMALES: _____ COLORS: _____



THE DOG
MUSEUM

1721 S. MASON
SAINT LOUIS
MISSOURI
63131

(314) 821-DOGS

May 23, 1988

Ms. Barbara Bronson
German Shepherd Dog Club of St. Louis, Inc.
6322 Hancock
St. Louis, MO 63139

Dear Barbara:

Enclosed are 20 membership applications that you
might like to distribute at your next meeting.
I neglected to bring them with me on Friday.

I enjoyed meeting the members of your club and
hope that you will be able to hold a meeting
at The Dog Museum sometime. There is no charge
for a meeting by a club.

Sincerely,

Walter S. Dunn, Jr.
Director

WSD:jd



"Well, let me ask you something. Have you ever been a Champion?
Have you ever been Best Of Breed? Do you get five hundred dollars for
stud service.....?"

1988 SPRING FUN MATCH

by

*Pam Teiber

I volunteered to write this commentary on the day of the spring match, unaware that this match was to be Caesar's last. I lost my beautiful black dog the following day, finding him "asleep" in his run, awaiting my late arrival from an out of town business trip.

I am so thankful he got to see his friends before he died. So many of them had known him from a pup, Don and Alice, Judy, Marcia, and several Caesar puppy owners showed up - owners I haven't seen in years, as fate brought us all together for one last fling.

And oh, what a fling it was! GLORIOUS spring weather for man and beast!!

The match began with the members singing "The Star Spangled Banner" at the top of their lungs, then laughter echoed thru the valley when at the end of the song--"PLAY DOGS!!" was proclaimed.

The conformation ring was spacious and obedience was done with hilarity and good fellowship. Imagine, utility articles consisting of a tennis ball and a squeaky dumbbell. (Instills attitude--right?)

Many of our new puppies just beginning their show careers had a ball! The pups were shown with absolutely no pressure, handed loads of bait and praised endlessly. What better way to start out a baby!

"Judge" Judy Deane got a surprise when she mistakenly tried to examine the handler's bite instead of the dog's! Sharon Dieckmann gave an excellent obedience demonstration. She was handled by Linda Newman.

Many thanks to the food committee and my husband Bob, the cook, for a job well done. (With the exception of the way Judy Deane counts buns-HAHA!)

For those of you who missed it - there will be another in the Fall. Come on out for good times, good friends -----and Good Dogs!!!!

G.S.D.C. SPRING FUN MATCH RESULTS

OBEDIENCE

PRE-NOVICE JUDGE: KATHY REDFORD

1st place	Judeen's Trace of Sirius	160
2nd place	Olrac's Onyx The Griffin	158
3rd place	Bel-Vista's Zapata	157
4th place	Houston of Sirius	99

NOVICE JUDGE: DON KRUEGER

1st place	Heidi Kuse	200
2nd place	Heidi Balsman	196
3rd place	Zeke Sczuka	194
4th place	Skipper Hall	188

GRAD. NOVICE JUDGE: JUDY DEANE

1st place	Bear Redford	197
2nd place	Angel Dieckmann	196
3rd place	Holly Dieckmann	167

OPEN JUDGE: DAPHNE SCZUCKA

1st place	Bingo SCHIII	200
-----------	--------------	-----

UTILITY JUDGE: KEN DIECKMANN

1st place	Caesar of Sirius CDX	200
2nd place	Zeke Sczucka	199½

(I apologize for not knowing registered names of some of the above dogs.)

VETERAN OBEDIENCE JUDGE: LARRY SISSON

1st place	CHx Caralon's Nicholas of Judeen C.D.	188
2nd place	Aldon's Britta	187
3rd place	Hogan the retired police dog	184
4th place	Spurs	183

Because of the excellent working dogs present and shown - we drew straws for high scoring dog and the winner was BEAR REDFORD, (this dog never quit playing ball all day!!).

G.S.D.C. SPRING FUN MATCH RESULTS

2-4 mo. Puppy Bitch

JUDGE: K. REDFORD

- 1st Judeen's Sheba of Tartan
Greg Hall, owner

4-6 mo. Puppy Bitch

JUDGE: T. SCZUCKA

- 1st Judeen's Abby of Caralon
Judy Deane, owner

6-9 mo. Puppy Bitch

JUDGE: J. DEANE

- 1st Star of Sirius
Pam Teiber, owner
2nd Olrac's Onyx The Griffin
Nancy Kearny, owner

9-12 mo. Puppy Bitch

JUDGE: N. KEARNEY

- 1st Von Shore's Mica of Judeen
Judy Deane, owner

BRED BY EXHIBITOR BITCH

JUDGE: L. NEWMAN

- 1st Andaka's Kahla of Zederland
Daphne Sczucka
2nd Holly Dieckmann
Ken & Sharon Dieckmann

NOVICE BITCH

JUDGE: S. DIECKMANN

- 1st Heidi Kuse
Rich & Bev Kuse, owners
2nd Heidi Balsman
Fred & Marilyn Balsman, owners
3rd Spurs
Phyllis Massa, owner

AMERICAN BRED BITCH

JUDGE: ALMA CLAEYS

- 1st Shadow
Marcia Hadley, owner
2nd Glory
Don & Alice Krueger, owners
3rd Bear
Kathy Redford, owner
4th Angel
Ken & Sharon Dieckmann, owners

G.S.D.C. SPRING FUN MATCH RESULTS

OPEN BITCH

JUDGE: J. DEANE

- 1st Sadie
Linda Newman, owner
2nd Ginger
Don & Alice Krueger, owners
3rd Heidi
Rich & Bev Kuse, owners

VETERAN BITCH

Aldon's Britta

WINNERS BITCH

JUDGE: P. TEIBER

Shadow, owned by Marcia Hadley

RESERVE

Sadie, owned by Linda Newman

4-6 mo. Puppy Dog

JUDGE: M. HADLEY

- 1st Judeen's Cory
B. Ferguson, owner

VETERAN DOG

CH. Caralon's Nicholas of
Judeen

NOVICE DOG

JUDGE: ???

- 1st Aldon's Hooker
Don & Alice Krueger owners

BRED BY EXHIBITOR DOG

JUDGE: S. DIECKMANN

- 1st Kerrick of Zederland
Tony & Daphne Sczucka

JUNIOR SHOWMANSHIP

Open Jr. 1st. - Gina Black

OPEN DOG

JUDGE: P. TEIBER

- 1st Bel-Vista's Zapata
Don & Alice Krueger, owners

Novice Jr. 1st. - Emily Newman

WINNER'S DOG

JUDGE: K. DIECKMANN

Bel-Vista's Zapata

BEST OF WINNERS AND BEST OF BREED

Shadow owned by Marcia Hadley

BEST OPPOSITE SEX

Zapata owned by The Kruegers

GERMAN SHEPHERD DOG CLUB OF SOUTHERN INDIANA
PRESENTS

2ND SPECIALTY MATCH AND OBEDIENCE TRIAL

SUNDAY, JUNE 26, 1988

4-H VANDERBURGH COUNTY FAIRGROUNDS

HIGHWAY 41 NORTH, & BOONVILLE NEW HARMONY RD.
EVANSVILLE, INDIANA

REGISTRATION 10 AM - 12 noon

ENTRY FEES:

CONFORMATION \$4.00
OBEDIENCE \$4.00
2nd ENTRY, SAME DOG \$2.00
JUNIOR SHOWMANSHIP \$2.00
PARADE OF CHAMPIONS
& TITLE HOLDERS \$2.00
STUD DOG &
BROOD BITCH CLASS \$4.00
(min. of 2 progeny)

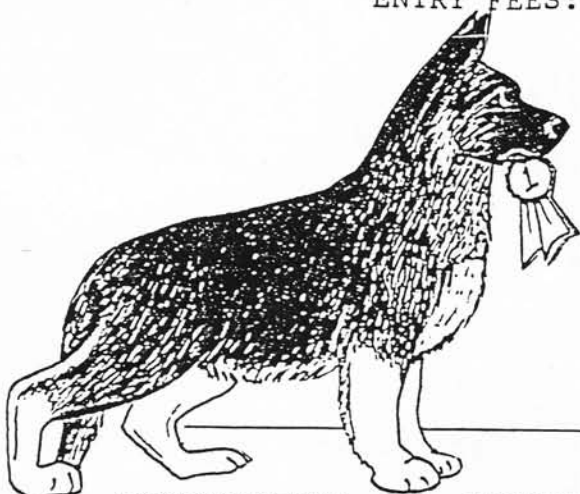

JUDGES

CONFORMATION, JR. SHOWMANSHIP, HELEN GLEASON FAYE, Georgetown, In.
OBEDIENCE JIM ROUNSAVILLE, Kell, Ill.

RIBBONS

CLASSES

TROPHIES

CONFORMATION: PUPPY: 2-4 months 4-6 months 6-9 months
9-12 months 12-18 months

ADULTS: OPEN, STUD DOG, BROOD BITCH

CLASSES DIVIDED BY SEX. PUPPIES WILL NOT COMPETE AGAINST ADULTS
NO MAJOR POINTED DOGS PLEASE. OBEDIENCE TITLED DOGS MUST SHOW
IN NEXT HIGHER CLASS.

JUDGING SCHEDULE

12 NOON PARADE OF CHAMPIONS AND TITLED DOGS

12:15 PM OBEDIENCE & JUNIOR SHOWMANSHIP

12:30 CONFORMATION

THIS IS AN OUTDOOR SHOW. RAIN OR SHINE. BRING YOUR OWN LAWN CHAIRS.
FOOD WILL BE AVAILABLE. FOR MORE INFORMATION CONTACT JOYCE WRIGHT,
(812) 853-7483.

ALL OBEDIENCE CLASSES WILL BE OFFERED. SUB-NOVICE THROUGH UTILITY

*** STUD DOG LAMENT ***

My job is making puppies
and I get two tries at that.
They pat me on the head and say
"Good Boy" and that is that.

It's only half my job to give them
teeth and toplines, fronts and other.
Remember it's only half my job....
They also have a Mother.

It's not my job to carry pups
and make them grow and nurse them
and feed and clean and make them strong.
That's for Mother...and a person.

It's not my job to care
and feed the calcium and food.
And stack, gait and housebreak
and make them a showing brood.

It's not my job to plan the breedings
and to learn what produces well.
To study pedigrees, and learn what's what
and to pick out those to sell.

It's not my job to guarantee champs
the Breeder picks the pair;
to mate and whelp and feed and show
and hope the champ is there.

It's not my job to be on hand
when points are given out.
The Breeder, Owner, Dam and Friends
take credit with a shout!!

It's not my job to deliver a winner
....it's only genes I sell.
But let the puppies turn out bad,

AND GUESS WHO CATCHES HELL!!!!!!!!!!!!!!

(By Nancy Bott-Via Chow Chow Newsletter/Via JCKC Dog Talk)

OBEDIENCE TRIAL RESULTS: (* DENOTES CLUB MEMBER'S DOG)

UTILITY:

1st.-Adrastis Ratletrap Bacfire, Sch.H.III, UDT/Tom Wehrle SCORE:190.

OPEN A:

1st.-Karlheim's Nick, Sch.H.III, CD/ George Stankov SCORE:186.

OPEN B:

1st.-Centaur's Bella v Heidland, CDX, TT/Amy & Paul Rook SCORE:197.

2nd.-Solid Gold Charm, UDT/Lorraine Koenig SCORE:192½.

NOVICE A:

1st.-*Heidi v Pfeffer/Rich & Bev Kuse. SCORE:191.

2nd.-*Kenron's Miss Heidi Girl/Chris & Jeff Balsman. SCORE:189

3rd.-Ebony's Schwartz Schattenbild/Neal Spittler SCORE:186½

NOVICE B:

1st.-Par's Sweet And Sassy Sophie/Paul & Amy Rook SCORE:197½.

2nd.-Judeen's Rocking Amadeus/Richard & Doerthe Culp SCORE:196.

3rd.-Xar v Nordland/Bob & Nancy Mareing SCORE:193.

4th-Donka's Maegan Of Sidri/Joan Williams SCORE:191½.

ALSO QUALIFIED IN NOVICE B:

Lockholme's Baron v Aushke/Karen Covert SCORE:191.

Ursa v Spezialblut/Nancy Gruendl SCORE:183½.

*Lauguin's Mischeif Maker/Laura Shearin: SCORE:183.

*Vashta v Spezialblut/Debbie Clark SCORE:182½.

GRADUATE NOVICE:

*1st.-Sherob's Little Baroness, CD/Kathy Redford SCORE:186½.

HIGHEST SCORING DOG IN THE REGULAR CLASSES:

PAR'S SWEET AND SASSY SOPHIE SCORE: 197½.

(VETERAN OBEDIENCE NEXT PAGE.....)

VETERAN OBEDIENCE:

- 1st.-Mellodee's Charity Of HMS,Sch.H.II,UD/Mellodee Middleton SCORE:194.
*2nd.-Voss vd Herreneiche,Sch.H.III,FH,CDX,TD/Tom Rose SCORE:193½.
*3rd.-Blanke vd Herreneiche,Sch.H.III,CDX,FH,TD/Holly Rose SCORE:190½
*4th.-Lady Guinevre XXXII,CDX/Laura Shearin SCORE:186½.

ALSO QUALIFIED IN VETERAN OBEDIENCE:

- * Kenron's Anaheim Min Holiday,CD,TT/Sharon & Ken Deickmann SCORE:186.
* Ch.Caralon's Nicholas Of Judeen,CD/Judy Deane SCORE:182
* Baron v Kane Of Florent,CD/Ann Dolan/SCORE:182
* Kameron's Q-T-Pie,CD /Paul & Janet Wood SCORE:176.
* Aldon's Celebrity,CD/Don & Alice Krueger SCORE:174.

NOTE: EIGHT OUT OF THE NINE VETERAN OBEDIENCE DOGS ENTERED
WERE OWNED BY GSDC OF ST. LOUIS CLUB MEMBERS.

YOU ALL DID A FINE JOB! CONGRATULATIONS!!!!!!!!!!!!!!



2-4 PUPPY DOGS:

- *1-HADORI'S UBU-LESLIE LEHR AND RICKY HARRISON
- 2-DORMIST ALF-JOSHUA BROWN
- 3-HADORI'S UPTOWN BOY-SANDY SALMIERI

4-6 PUPPY DOGS:

- *1-WOODSIDE'S COUNTRY MUSIC-KAREN HYNEK
- *2-LAUGUIN'S BLACK MAGIC-LAURA SHEARIN
- 3-JUDEEN'S THE CHOSEN ONE-BUNNY FERGUSON

6-9 PUPPY DOGS:

- 1-SCHOKREST KYBER TARTAN-SHERRY RYAN
- 2-VONSHORE'S NERO V JUDEEN-MARIANN HOFFNER

9-12 PUPPY DOGS:

- 1-WATSON'S TOBY J OF RENO-DENNIS ALBERS
- 2-LANGLITZ JUST CALL ME JEDD-LANA AND CHARLES HUSKINS

12-15 DOGS:

- 1-SUGAR CREEK'S MAXWELL-JANICE LUNDBERG

15-18 DOGS:

- 1-HUSLYN'S BUCK OF CARALON-NAOMI BROWN

18-24 DOGS:

- 1-SANTANA OF LENEL-JOE ANTHONY
- 2-KOVAY'S KRIES HELMUNDT-TIM HOFFMAN
- 3-GRAUENHOF'S TEMOL OF YVES-DAWN AND AGNES HILL

2-4 PUPPY BITCHES:

- *1-HADORI'S UNIQUE-RICKY HARRISON
- *2-HADORI'S ULTIA CHIC-RICKY HARRISON
- *3-HADORI'S UPTOWN GIRL-RICKY HARRISON
- 4-DORMIST AIMIE-DEBORAH BROWN

4-6 PUPPY BITCHES:

- 1-BROOKHAVEN'S HERE'S TROUBLE-DIANA WILSON
- 2-SCHOKREST FLASHFIRE-DEBBIE MCGREGOR
- 3-CARALON'S SCHOENE V JUDEEN-JOAN MCKENNA AND JOAN MARSH
- 4-CARALON'S MAZIK V ABRAHAM'S-JILL, FRANK AND MARK ABRAMS

(CONTINUED NEXT PAGE.....)

6-9 PUPPY BITCHES:

- *1-CARALON'S RIA-LARRY DUERBECK
- *2-JUDEEN'S LADY JESSICA-JUDY DEANE
- *3-VONSHORE'S MICA OF JUDEEN-JUDY DEANE AND VONSHORE KNLS.
- 4-ROSELAIR'S CRYSTANTHEMUM-JOAN R. WILLIAMS

9-12 PUPPY BITCHES:

- *1-BLACK OAK'S ARIELLE OF JUDEEN-MARCIA HADLEY AND JAMES BLACK
- *2-BLACK OAK'S FALLEN ANGEL-ELAINE HARBISON AND JULIE HARBISON

12-18 BITCHES:

- *1-GRAUENHOF'S WHIZ MIZ-JOYCE GRAY

15-18 BITCHES:

- *1-PJ'S BLACK SHEBA OF JUDEEN-PAUL AND JANET WOOD
- *2-JETLAND'S AZTEC TREASURE-JOYCE GRAY

BEST PUPPY:HADORI'S UNIQUE

BEST OPPOSITE PUPPY:SCHOKREST KYBER TARTAN

BEST ADULT:SANTANA OF LENEL

BEST OPPOSITE ADULT: PJ'S BLACK SHEBA OF JUDEEN

NOTE:I APOLOGISE FOR ANY ERRORS AS I WAS UNABLE TO SECURE A
MARKED CATALOG.....EDITOR

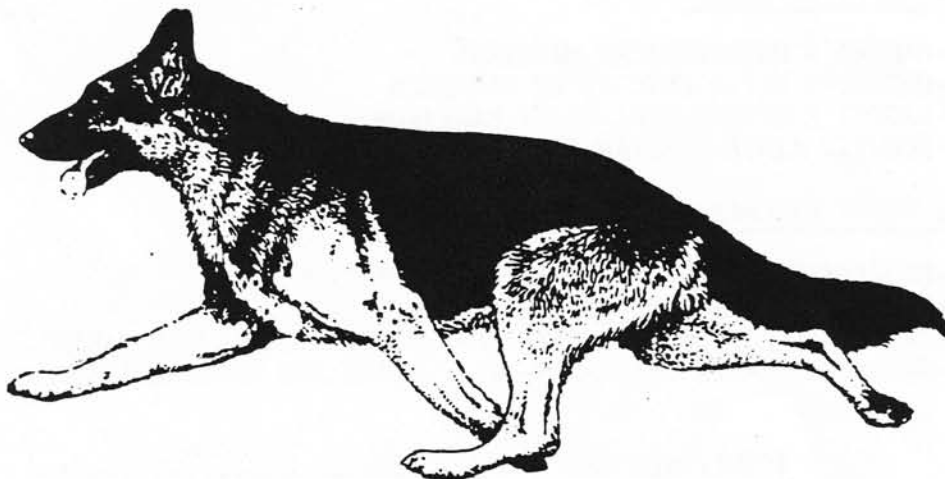

SHOW RESULTS:

6-9 PUPPY DOGS:

1st. - Saadiqui's Poseidon/Reg & Laurie Sampson

9-12 PUPPY DOGS:

1st. - *Hadori's Torre By Staser/Steve Gilliam & Ricky Harrison

2nd. - Watson Toby J Of Reno/Dennis Albers.

3rd. - Char-John's Nyte Hawk/Marlene Charbonneau.

12-18 DOGS:

1st. - Jerland's Ignacious/Lucille Nordenstorm.

2nd. - Kerrick Of Zederland/Betty & William Sheesley.

3rd. - Cross Timbers Chevron/Terry & Cathy Inman.

4th. - Saadiqui's Nickelodeon/Reg & Laurie Sampson.

NOVICE DOGS:

1st. - Mattrace's Aladdin/V & J. Roye.

2nd. - Kubistraum Meskeet Norstran/Tom Cloud & Verna Kubik.

3rd. - Grauenhof's Temol Of Yves/Dawn & Agnes Hill.

4th. - Schneiderhof's Innocent Man/Diana Wilson.

BRED BY EXHIBITOR DOGS:

1st. - Judeen's Hans Solo Of Caralon/Carol & Jeff Michelman.

2nd. - Saadiqui's Huron/Paul & Laurie Sampson.

*3rd. - Lauguin's Shadow Boxer/Laura Shearin.

AMERICAN BRED DOGS:

1st. - Gerback's Gaitor/Gerald Baca.

2nd. - Eva-Heim's Seville Of Rikor/Sally Hayden.

3rd. - Elle-Char's Conn Of Lebarland/Tom & Joy Cloud.

4th. - Three D's Babe Ruth/Steve Gilliam.

OPEN DOGS:

1st. - Sea lair's Fiero/Alicia & Elsie Millano.

2nd. - Domara's Okay Kid/D. & B. Ricciotti.

(OPEN DOGS Continued...)

3rd.-Landmark's Midas/Wes & Sandra Houseal.

4th.-Jerland's X-Con/L.F.Jerome & L.Carlson.

WINNERS DOG:GERBACK'S GAITOR

RESERVE:SEA LAIR'S FIERO POINTS: 4

6-9 PUPPY BITCHES:

1st.-Dot's Holly Holy v Ausmisten/Lewis P.Bunch.

*2nd.-Vonshore's Mica Of Judeen/ Judy Deane & Vonshore Knls.

9-12 PUPPY BITCHES:

1st.-Hoheneichen's Alaska/Tom & Joy Cloud

*2nd.-Caralon QED Sangria/Larry Duerbeck

*3rd.-Von Saar's Glitz/Karen Hynek

4th.-Jerland's Beth Sheba/L.F.Jerome & L.Nordenstorm.

12-18 BITCHES:

1st.-Ambers Replica Of Tokaye/Kathy Potter & Barbara Amidon.

2nd.-Domara's Quintessa/Barbara Riccotti

*3rd.-Grauenhof's Whiz Miz/ Joyce Gray

4th.-Covy-Tucker Hill's Cresty/ Cres & Esther Farrow.

NOVICE BITCHES:

1st.-Cresther's Miss Kitty/Cres & Esther Farrow

*2nd.Ray-Car Caralon QED Bali Hai/Helen Sherlock & Larry Duerbeck.

*3rd.-Jetland's Aztec Treasure/ Joyce Gray.

4th.-Hynek Von Dutchess/Alan & Denise Laughlin.

BRED BY EXHIBITOR BITCHES:

*1st.-Black Oak's Shadows Of Judeen,TT/ Marcia Hadley & J.Harbison.

2nd.-Titan's Onyx/ C.H.Gibson.

AMERICAN BRED BITCHES:

1st.-Gerback's Trixee/Gerald Baca.

*2nd.-Andaka's Kayla Of Zederland/ Daphne Szczuka & B. Sheesley.

(AMERICAN BRED BITCHES...Continued...)

3rd.-Don-D's Kimre Nike Clayfield/ J.Woodruff & D.Howerton.

4th.-Hoheneichen's Calypso Avalon/ Don & Kay Patterson.

OPEN BITCHES:

1st.-Trinket Of Eberling/Shirley & John Eby.

2nd.-Stonekroft's Banshee/ Jim & Cheryl Spicer.

3rd.-Char-John's Go-N-Glo/ Marlene Charbonneau.

*4th.-Stonekroft Royal Spicer QED/ Larry Duerbeck & P.Parsons & C.Spicer.

WINNERS BITCH:TRINKET OF EBERLING

RESERVE:STONEKROFT'S BANSHEE POINTS:4

BEST OF WINNERS & BEST OF BREED:GERBACK'S GAITOR

BEST OF OPPOSITE SEX:TRINKET OF EBERLING

BEST PUPPY:HOHENEICHEN'S ALASKA

JUNIOR HANDLING COMPETITION:

NOVICE JR.

*1st.-Gina Maria Black / Black Oak's Shadows of Judeen,TT.

2nd.-Angela Spicer /Ch.Stonekroft's Hustler.

NOVICE SR.

Jared Sampson /Saadiqui's Nickelodeon.

*BEST JUNIOR HANDLER:GINA MARIA BLACK

** LEMAY DAYS PARADE **

We would like to say "THANK YOU" to all the club members who marched in the Lemay Days Festival Day Parade.

We had a small group but the people along the parade route seemed to enjoy the dogs.

After the parade alot of adults and children stopped by to pet the dogs, and we were asked alot of questions.

Some of us stayed to enjoy the food and fun. The dogs loved getting all the attention.

We had 12 dogs marching and they were all on their best behavior. So, Thanks Again!

Fred and Marilyn Balsman

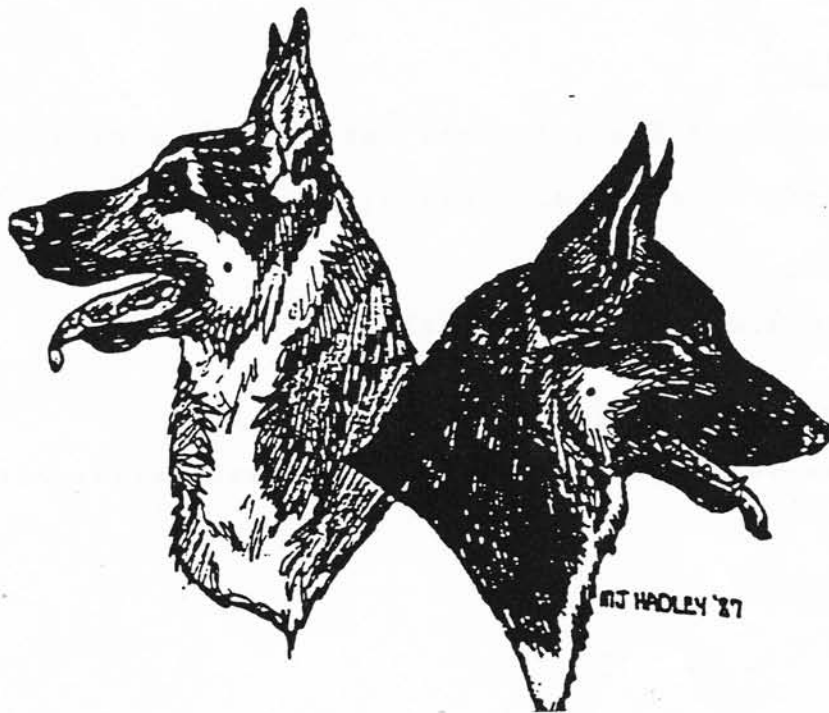

Stud Dog Directory

*CH. BRENTARYL'S CARALON GRAYSON "SUNNY"

OFA # GS18743G24M

Sire: Multiple "Select", AM/CAN. Ch. Stuttgart's Sundance Kid, ROM

Dam: Ch. Stonekroft's Josie, ROM

Large, substantial black and red-gold, masculine dog with beautiful strong head, dark eyes, ideal feet and pasterns, suspending gait, balanced structure, very heavy bone, firm ears.

Owners: Caralon Kennels, Pat Parsons, Scootie Sherlock, & Gert Kessler.
Rt. 1 Box 69 E Labadie, Mo. 63055 (314) 742-5432 or (314) 394-4853

*CARALON'S QED SAZERAC

PRELIMINARY X-RAY, GOOD, HIPS AND ELBOWS.

Sire; USA G.V., Select "AM/CAN. Ch. Rio Valle's Nestles Crunch, ROMC

Dam: Stnekroft's Royal Spicer, QED

Medium sized, strong bone, masculine head, good shoulder, feet, and pasterns, rich color, clean coming and going, suspending sidegait. Outgoing temperment. Linebred: Reno/ROM/Morgan/ROM/Paladen/ROM.

Owners: Larry Duerbeck and Art Biehl
Rt. 1, Box 69-E Labadie, Mo. 63055 (314) 742-5432

*RIO VALLE'S DISCOVERY "ROCKY"

OFA # 19966G29M-HIPS AND ELBOWS

Sire; Multiple "Select", AM/CAN. Ch. Stuttgart's Sundance Kid, ROM

Dam: Dolmar's Megan Of SpringRock, (Near ROM)

Younger brother to G.V. Ch. Rio Valle's nestles Crunch. Large, muscular black and gold male with a high wither, iron topline and strong, driving rear, long upper arm, powerful sidegait. Clean for coat factor.

Owners: CARALON/LOCKENHEIM KENNELS
Ralph and Mary Smith and H. "Scootie Sherlock"
#5 Fawn Creek Rd. O'Fallon, Mo. 63366
(314) 281-1863 or (314) 742-5432

(STUD DOG LISTING CONTINUED.....)

Stud Dog Directory

*VONSHORE'S FRISCO

OFA: CURRENTLY SUBMITTED, PRELIMINARY X-RAY NORMAL, HIPS AND ELBOWS.

Sire: Ch. Vonshore's Arrow (OFA)

Dam: Vonshore's Larceny (Ch. Pts. - OFA)

Large, bi-color, well angulated front and rear with a firm middlepiece, excellent croup and tailset. A G.V./Ch. Sukee's Mannix, ROM grandson linebred "Phantom" and "Hein".

Owners: CARALON KENNELS

Larry Duerbeck And Betty Jean Lemler

Rt. 1, Box 69-E Labadie, Mo. 63055 (314) 742-5432

*CH. CARALON'S NICHOLAS OF JUDEEN, CD (NEAR ROM)

OFA: # GS12403-T "GOOD"

Sire: Forest Knoll's TNT (Solid black "Phantom" son.)

Dam: Ter-Cy's Jasmine, CD, SCH. H. I, VB, TT (OFA)

Medium sized black and tan. Good angulation, fluid suspension, clean coming and going. Dominant for producing overall soundness, good feet and pasterns, good backs, and workability in AKC obedience, Sch. H., police work, tracking, herding and conformation. Dominant for producing solid blacks.

Owner: Judy A. Deane

5201 Windmill Road Imperial, Mo. 63052 (314) 464-1084

*AM/CAN. CH. CARALON'S TREFFERHUND JUDEEN

OFA # GS15018-T "GOOD"

Sire: Ch. Caralon's Nicholas Of Judeen, CD (OFA Near ROM)

Dam: Hund Morgan Dierberg (Supercharger daughter)

Large boned, dark black and tan. Very sound coming and going, with excellent shoulder suspension. Produces good feet and pasterns, good backs and masculine characteristics in his sons. Working toward his CD degree, "Treff" is producing well with German and American bloodlines, and is dominant for producing solid blacks.

Owner: Judy Deane

5201 Windmill Road Imperial, Mo. 63052 (314) 464-1084

(STUD DOG LISTING CONTINUED.....)

Stud Dog Directory

*CAPTAIN ZACH VOM TICHBRU, TT

OFA # GS-18499-T "GOOD HIPS & ELBOWS"

Sire: Am. & Can. Ch. Caralon's Trefferhund Judeen

Dam: Caralon's Phantom Image

Zach is a masculine solid black with a full mouth, beautiful suspended sidegait, and is very clean coming and going. He is being campaigned, and is pointed. Zach is also in training for his CD. He produces his excellent movement and temperament in his offspring... Elegance in both body and spirit.

Owners: Rufhaus Shepherds. Fran & Wally Ruoff. 3619 Blackberry Lane
Imperial, Mo. 63052 (314) 296-7104

*ALEXIS VON RR BAR

OFA # GS-19019E77M "Excellent"

Sire: Kameron's E-L-O

Dam: Hedwig von RR Bar

Strong, deep muscled, correct back, angles and proportion. Large boned. Perfectly balanced, rich copper and jet black saddle. (Produces this pigment) Carefully linebred from finest foundation lines. "Max's get are exceptional in brains, beauty and movement.

Owner: RR Bar Ranch Rosalind T. North 5428 Liberty School Road
Hillsboro, Mo. 63050 (314) 586-6040

*RR BAR'S BEAU MALACHI

OFA #GS-20768F42M

Sire: Ch. Monford's Rolls Royce

Dam: Hedwig Von RR Bar

Large, extremely masculine. Rich red-gold pigment with black saddle. Massive muscling, correct pasterns and feet. Champion pointed. Strong, clean movement of gait. Strikingly beautiful, exceptional disposition.

Owner: RR Bar Ranch/ Rosalind T. North 5428 Liberty School Road
Hillsboro, Mo. 63050 (314) 586-6040

-----PAID ADVERTISEMENT-----

CH. CARALON'S NICHOLAS OF JUDEEN, C.D.

Nick was home bred and at the age of 6 weeks evaluated by Scootie Sherlock as being a very promising show dog. What a thrill to be told that your first male pup could be a Champion. After recovering from parvo, Nick went on to become a very spoiled house pet until the age of nine months when he won Best Puppy at our spring match. After that he was obedience trained and ran around the yard and house just being a dog. When he was ready for the breed ring I started training Nick to pull out at the end of a lead. He finished his Championship before the age of two winning four 4 point majors from the American Bred class. Two months after becoming a Champion, Nick got his C.D. degree in obedience.

Nick's first litter to sire produced his first Champion, Am/Can. Ch. Caralon's Trefferhund Judeen, O.F.A. His next Champion was Judeen's Spice of Rock Creek, OFA owned by Debbie McGregor. Next came my lovely bitch, Ch. Caralon's Classy of Judeen, O.F.A. Nick now has multiple progeny winning in the show ring. He is very close to his ROM. It is very exciting to have a fine healthy champion that is still producing many lovely puppies and contributing to the breed. Nick not only has children winning in the breed ring but has children winning highest scoring in obedience, working on the streets of St. Louis as police dogs, drug and bomb work at the St. Louis Lambert Airport, search and recruit work and SchH training in Minneapolis. Many of his kids now have T.T. degrees and having their first litters of very quality pups. We can't forget the beautiful pets that are laying around the house, yard, and beds.

Going on the age of eight, Nick still loves to retrieve, spar with his son Treff, flirt with the girls, and drop tennis balls in the toilet bowl and put them in your lap. He was shown in veteran obedience and best of breed this spring and made me very proud of him. He is very dominant in producing very sound moving pups with great attitudes for all types of training.

Watch for all the Nick kids this year at shows because there are a lot of them out there. If you would like to visit Nicholas at home, just give me a call and come out to meet him in person. A very special thanks to all the owners of Nick kids for making this article possible. Without your support and love for the breed and its many talents, Nick would just be another canine.

JUDEEN

32.



My Master's Eyes

JUDEEN SHEPHERDS
5201 Windmill Road
Imperial, Missouri 63052

Judy Deane
Phone (314) 464-1084

AMERICAN & CANADIAN CHAMPION
CH. CARALON'S TREFFERHUND JUDEEN, OFA
GS-15018-T "GOOD"

Treff was the pick of the litter at the age of 6 weeks. He spent most of his puppyhood stretched out on our bed. He went through many ugly, gangley stages, but grew into a very dark masculine well-balanced male. A very sweet, gentle guy who loves playing with puppies and people.

Treff was obedience trained at the age of 16 months and then his show career started. He won his first points at Quad City Speciality taking a 5 pt. major handled by Pat Parsons. Pat went on with Treff and finished him very easily under well known judges at specialities and all breed shows.

Treff then went camping in the mountains of Cambridge N.Y., at the Monastery of New Skete where he bred many quality, lovely bitches from many different bloodlines. Last summer Treff finished his Canadian Championship, owner handled. Treff's progeny New Skete's Saratoga won best opposite at his Maturity and as of this date needs one pt. to finish his championship. Treff also has many young children winning in the breed ring, Captain Zach vom Tichbru has 7 pts and two of Marsha Hadley's puppies Arielle and Elaine Harbison's Angle. Vonshore's Disco Dolly has several pts. also.

Treff produces solid blacks, sound temperament, clean coming and going and strong feet and ears. He is now working towards his C.D. degree and loves showing off. Treff is definitely a true asset to my breeding program. A real noble guy.



My Master's Eyes

* CAPTAIN ZACH VOM TICHBRU, T.T. *

Zach is a medium sized, masculine, solid black, Stallion type German Shepherd Dog, with a full mouth, a beautiful suspended sidegait, and is extremley clean coming and going. Zach is being campaigned, and is pointed. He is currently training for his CD.

Zach transmits his excellent movement and temperment to his offspring, and he is at limited stud to approved bitches. (B.C & V.C. required)

ELEGANCE IN BOTH BODY AND IN SPIRIT...ZACH, THE BLACK STALLION.....



SIRE: AM/CAN. CH. CARALON'S TREFFERHUND JUDEEN OFA
OFA

CAPTAIN ZACH VOM TICHBRU, TT
OFA-GS-18499-T (SOLID BLACK)

DAM: CARALON'S PHANTOM IMAGE OFA

CH. CARALON'S NICHOLAS OF JUDEEN, CD OFA
HUND MORGAN DIERBERG OFA

CH. CARALON'S PHANTOM OFA

US SEL. /US & CAN. CH. CARALON'S THISTLE, CD, TC OFA

FOREST KNOLL'S TNT (*PHANTOM) OFA
CH. CARALON'S NICHOLAS OF JUDEEN, CD
TER-CY'S JASMINE, CD, SCH. H. I, TT, VB OFA
CH. BRIMHALL'S SUPERCHARGER (*KANE) OFA
CARALON'S DORI OF JUDEEN, CDX OFA (*PHANTOM)
CH. CARALON'S HEIN VD LOCKENHEIM, CD, V LEBARLAND, ROM OFA
HEATHERHILL'S FLEETING IMAGE OFA

CH. BRIMHALL'S SUPERCHARGER (*KANE) OFA
CARALON'S ZEINA V BOJANGLES (*HEIN)

RUFHAUS GERMAN SHEPHERDS...FRAN & WALLY RUOFF...3619 BLACKBERRY LANE

IMPERIAL, MO. 63052...PHONE: (314) 296-7104

MONKS OF NEW
NEW YORK 12816
NEW SKETE
518-677-8863

WHERE DO YOUR SLEEPING DOGS LIE?

in a box in the basement?

on a rug in the kitchen?

on the floor of the doghouse?

WHY NOT ON ITS OWN BED IN YOUR BEDROOM?

Here at NEW SKETE the monks have long understood the value of letting their dogs sleep in their bedrooms--the value in terms of PET-OWNER BONDING.

Every dog needs its own sleeping place, for dogs love the SECURITY OF A DEN. What den could be more secure than your own bedroom?

And in this den, what could be more practical than a DOG BED? Here even the most energetic dog will learn to calm down and sleep as soon as the lights go out.

The hours that follow are a NATURAL TRAINING PERIOD. Your dog deepens its bond with you as it relaxes in the security of its own den and its own bed.

NEW SKETE DOG BEDS provide your pet a comfortable place of its own. Stuffed with resilient polyester fiberfill and aromatic cedar chips, they hold their shape and help repel insects and fleas.

The sturdy cover fabric is washable and comes in spruce, camel, or brown. Beds are available in small, medium, large, and extra large.

LET YOUR SLEEPING DOGS LIE ON A NEW SKETE DOG BED.

NEW SKETE
P.O. Box 189
Cambridge, NY 12816

PHONE: 518-677-8863

QTY.	COLOR	SIZE	ITEM PRICE	TOTAL
		NEW SKETE DOG BED		

SMALL (27" x 28")	\$35.00 (smaller dogs & cats)	Shipping &	
MEDIUM (27" x 32")	\$39.75 (dogs up to 40 lbs.)	Handling	\$6.00
LARGE (27" x 38")	\$42.50 (dogs 40 - 70 lbs.)		
EXTRA LARGE (40" x 38")	available on request	TOTAL DUE	

PLEASE MAKE CHECKS PAYABLE TO: Monks of New Skete

ORDERED BY: (Please PRINT)

SHIP TO: (if different)

NAME _____

NAME: _____

STREET _____

STREET _____

CITY _____

CITY _____

STATE _____ ZIP _____

STATE _____ ZIP _____

35.

No page 36
Here Comes the Sun 

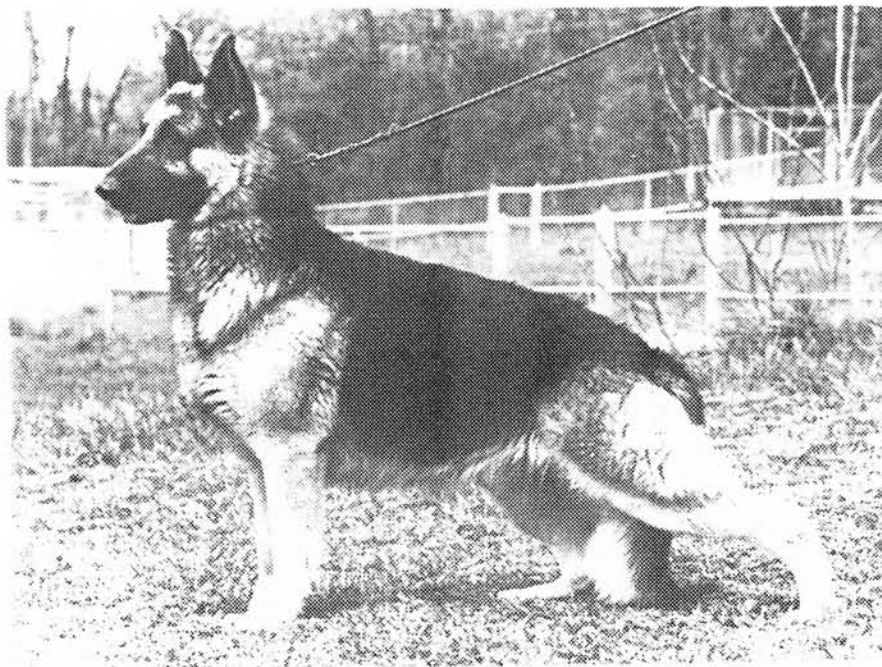

CH. BRENTARYL'S CARALON GRAYSON

OFA GS-18743G24M

Sel. Ch. Stuttgart's Sundance Kid ROM ex Ch. Stonecroft's Josie ROM

"SUNNY"



! POWER • PACKED • GENETICS !

"SUNNY" is fullbrother to 1987 "SELECT-RATED", CH. Brentaryl's GUNNER & CH. Brentaryl's FLICKA, as well as Several OTHER CHAMPIONS.

THANKS !! to the Fanciers who have brought their LOVELY GALs
to "SUNNY".

AT STUD TO APPROVED BITCHES
(Please call first day of season)
SHIP TO ST. LOUIS

OWNERS:
CARALON KENNELS
Pat & Scootie
Rt. 1, Box 69E
Labadie, MO 63055
814-742-5432

HANDLER:
Fran Foster

CO-OWNER:
GERT KESSLER
1 Bitterfield Ct.
Ballwin, MO 63011
814-394-4853

Von Fuerstenberg Shepherds
Heidi and David Landau

" *MEIKO's " Breeders / Owners

- V-A, +Quanto v.d. Wienerau, SchH II, "a"
- V, +Cliff v. Haus Beck, SchH III, "a"
- V, +Oase v. Asterplatz, SchH I, "a"
- V, +Pirrol v. Arminius, SchH III, "a"
- V, +Ali v. Katzenbuckel, SchH III, "a"
- V, +Olga v. Trienzbachtal, SchH III, "a"
- V, +Freya v. Gretengrund, SchH I, "a"
- V, +Irk von Arminius SchH III, FH, IPO III, "a"
- V, +Bernd v. Grosse Land, SchH II, "a"
- V, +Bodo v. Fichtental, SchH II, "a"
- V, +Asta v. Silberwald, SchH III, "a"
- V, +Dunja v. Weilachtal, SchH III, FH, "a"
- V, +Witz z.d. Sechs Fidelen, SchH III, FH, "a"
- V, +Rita v. Kopenkamp, SchH I, "a"
- V, +Cora v. Kopenkamp, SchH I, "a"

+MEIKO VON FUERSTENBERG, SCHHIII, FH, IPO III, KKL I "a", OFA-good

- V-A, +Condor v. Zollgrenzschutzhaus, SchH III, FH, "a"
- V-A, +Quanto v.d. Wienerau, SchH II, "a"
- V, +Yoga v.d. Wienerau, SchH I, "a"
- V, +Reza v. Haus Beck, SchH III, "a"
- V, +Canto v.d. Wienerau, SchH II, "a"
- V, +Flora v. Königsbruch, SchH I, "a"
- V, +Wilma v.d. Kisselschlucht, SchH I, "a"
- Europa-Siegerin, +Catja v. Hasenborn, SchH II, "a"
- V, +Ulbert v. Pilgersberg, SchH III, "a"
- V, +Feger v. Rehschlag, SchH II, "a"
- SG, Resi v. Kesslerweg, SchH I, "a"
- V, +Conny v. Mönchberg, SchH I, "a"
- V, +Chlodo v. Schloss Dahlhausen, SchH III, "a"
- V, +Vera v. Pilgersberg, SchH III, FH, "a"
- V, +Fanny v. Pilgersberg, SchH I, "a"

In RESIDENCE at :



" *MEIKO's " Breeders/Owners:
VON FUERSTENBERG • Heidi & David Landau

Breed survey translation: Meiko von Fuerstenberg, SchH III, FH, IPO III, KKL Ia
SV Breed survey master: Rüdiger Mai

Large (64 cm), substantial and expressive male with very good proportions. High wither, firm back, slightly steep croup of normal length. Very well angulated front and rear. Good chest proportions, the pasterns should be firmer. The side gait is far out-reaching and very ground-covering. Sound temperament, courage, hardness and fighting instincts are pronounced. The dog does out in protection work.

Under VI)

Recommended especially for improvement of masculinity, bone and pigment as well as for improvement of courage and fighting instincts!

Note: Meiko does not produce longcoats. He produces dominantly excellent type, strong pigment and secondary sex characteristics as well as he has been able to improve overall structural qualities and angulation.

" *M. E. I. K. O "



" *MEIKO " is in RESIDENCE at

PATRICIA A. PARSONS, DGS

CARALON KENNELS

HELEN "SCOOTIE" SHERLOCK

Box 69E • Labadie, Missouri 63055 • 314-742-5432

39.

"FRISCO"

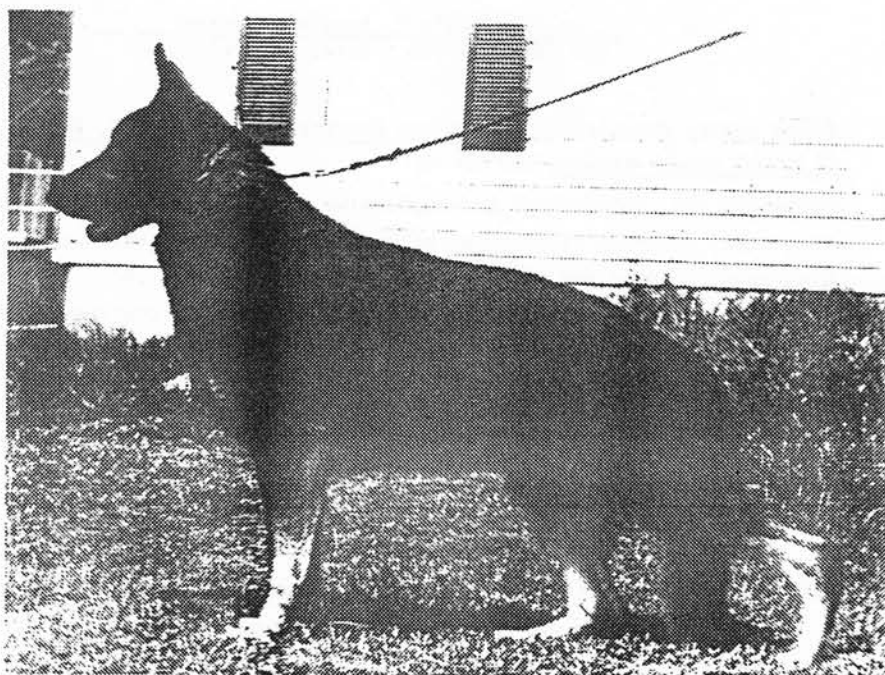

YONSHORE'S FRISCO

OFA GS-21355 G 24 M

In-Depth O.F.A. & R.O.M. Background -
Already Proven A Sire Of Quality...
Sukee's Mannix, Hein, Judd, Phantom, Hawkue,
Reno, Tannenwald's Igor, Black Lambertzeck -
- Male Producing Power ++



EVERYTHING

. . . . FROM A TO Z

AT STUD:

EZEKIEL OF ELSI-MOR CDX TC OFA GS-18961G53M

Dark Grey Sable. Excellent Front Assembly

Line-bred Sel Ch Ravenhaus Noah ROM.

Minor Points and Reserves. STUD FEE: \$200.00

KERRICK OF ZEDERLAND (PRELIM X-RAYS - GOOD)

Large Boned, Dark Black and Tan. Beautiful

Head, Short-coupled, Good Suspension. 4X Sel Ch

Stuttgart's Sundance Kid son out of a Ch Brimhall's

Supercharger daughter. See ad in March, 1988 Review

for picture and show record (pages 100 & 101).

Young Dog - Never out of the ribbons.

Temporary STUD FEE: \$200.00

FOR SALE TO SHOW HOME

AT STUD:

ZEDERLAND'S CARALON BOOKER T OFA GS-18642

Solid Black. Floating Side Gait, Clean Coming

and Going. Ch Caralon's Nicholas of Judeen CD

son out of a Ch Kubistraum's Kane ROM daughter.

See October, 1987 Review for picture (page 201).

Minor Points and Reserves. STUD FEE: \$250.00

KYLE OF ZEDERLAND (PRELIM X-RAYS - GOOD)

Very Dark Black and Tan. Beautiful Topline, Strong

Back, Good Rear Angulation. Brother to Kerrick

and Kahla. Young Dog - Never out of the ribbons.

Temporary STUD FEE: \$200.00

FOR SALE TO SHOW HOME

ALSO WATCH FOR:

ANDAKA'S KAHLA OF ZEDERLAND (Sister to Kerrick)

Beautiful Bear type Bitch. Just 17 months

old, she is ready to start her adult career.

Although shown mostly by her owners, she has

never been out of the ribbons. Watch for her

at the Futurity with her new friend, Gary Staser.

Kerrick and Kahla are trained and conditioned by
Andaka Kennels.

ANDAKA KENNELS

(314) 355-5455

Daphne & Tony Szczuka

14557 Foxford Ct.

Florissant, MO 63034

FEATURING:

The "L" Litter of Zederland:

Sire: Am & Can Ch Woodside's Nestlequik v. Merwestyn OFA

Dam: Caralon's BoDerek of Harmony OFA

(Dam of Kerrick, Kahla, Kyle)

1 Male; 3 Females; Born January 1 1988

ALSO - The "M" Litter of Zederland:

Sire: Landmark's Midas (pctd) - Bear Son

Dam: Zederland's Ray-Car's Bridget (Booker - BoDerek)

Due May 6, 1988

Betty & Wm Sheesley

7250 Cedar Rd

Memphis, TN 38134

ZEDERLAND SHEPHERDS

(901) 386-4130

INTRODUCING.....

RR BAR'S BEAU MALACHI

SIRE: CH, MONFORD'S ROLL ROYCE DAM: HEDWIG VON RR BAR
(O.F.A. CERTIFIED-CHAMPIONSHIP POINTED)



"THE WINNING TEAM, "BEAU" AND FRAN

A special thanks to Fran and all of Beau's friends and admirers for their love and support at the shows!

Beau is large and extremely masculine with vibrant red-gold and velvet black pigment. Massive bone and stature, with just enough refinement. Strong and proud, but a sweetheart to all he meets.

A true ambassador of our beloved breed. Crowds gather wherever he goes.

AT STUD: TO SELECT BITCHES ONLY. ADVANCE RESERVATIONS PLEASE.

BREEDER/OWNER: RR BAR RANCH
ROSALIND T. NORTH
5428 LIBERTY SCHOOL ROAD
HILLSBORO, MO. 63050

PHONE: (314) 586-6040

FRAN FOSTER/HANDLER

AVAILABLE FOR THE FIRST TIME.....

PROVEN SIRE

Alexis Von RR BAR

(O.F.A. EXCELLENT GS19019E77M) SIRE: KAMARON'S E-L-O ("MIKE" GRANDSON)
DAM: HEDWIG VON RR BAR ("MIKE", "BERND", "FORTUNE" GRANDAUGHTER)



For the most discriminating breeder, "Max" offers perfect structure, balance, heavy bone and massive muscling. Correctness of pasterns, hind-quarters, back and front combine with a masculine head, highlighted by striking rich copper and jet black markings.

An outstanding individual, excellent producer, vigorous stud.

"Max" is exceptionally intelligent and from lines proven genetically sound...mind and body. "Max" puppies are unmistakable!

AT STUD: TO QUALITY BITCHES ONLY. ADVANCE RESERVATIONS PLEASE.

BREEDER/OWNER: RR BAR RANCH
ROSALIND T. NORTH
5428 LIBERTY SCHOOL ROAD
HILLSBORO, MO. 63050

PHONE: (314) 586-6040

IN MEMORY OF BRIDGENHAUS' LUCKY LINDY
AND HER SON, MAX

THOUGH NOTHING CAN BRING BACK THE HOUR
OF SPLENDOR IN THE GRASS, OF GLORY IN THE FLOWER;
WE WILL GRIEVE NOT, RATHER FIND
STRENGTH IN WHAT REMAINS BEHIND.

William Wordsworth
"



IN SYMPATHY TO DON AND HELENE ON THE LOSS OF "LINDY" AND "MAX!"

LOVE, BARB, HOLLY, AND BEAR

IN LOVING MEMORY.....
CAESAR OF SIRIUS, CDX, TT



I WILL NEVER FORGET THE FIRST TIME I SAW CAESAR....IT WAS ABOUT SEVEN YEARS AGO AT DR.KELLER'S OFFICE.HE HAD COME TO WORK WITH HIS MOM SO I COULD MEET HIM,WHEN I TOOK LADY IN FOR HER X-RAYS.

HE WAS STEADY AS A ROCK,FULL OF THE JOY OF LIFE, A BEAUTIFUL,PLUSH BLACK STALLION,WITH A MISCHIEVIOUS GLEEM IN HIS EYES.

WHO COULD FAIL TO FALL IN LOVE WITH SUCH A DOG ?

PAM AND BOB, MY HEART GOES OUT TO YOU IN YOUR GRIEF.HE WILL NEVER BE FORGOTTEN. WE LOVED HIM TOO.....

MARCIA
AND
"KIDS"

"

IN LOVING MEMORY OF LUCKY.....

" Though time must pass,
The seasons come and go, steps slow, eyes dim,
Someone still sees you in the same old way.
Someone still remembers you and loves you still.
Someone remembers you and will until——
The fading music dies, the song is sung.
Someone remembers you—— gallant, and young!"



Deepest sympathy to Elaine, Glen, Julie, and Dave Harbison
on the loss of your beloved "Lucky."

Marcia, Barb, Gina, JJ, and Gene...

Sarge, Ladu, Satana, Shadow, Rambo, Arielle, Holly, and Bear

IN MEMORY OF "BOOMER"

FOR THOSE WHO OWN SO GREAT A HEART,
YET ASK OF MAN SO SMALL A PART:
ONLY TO SERVE AND ACT AS FRIEND,
AND BE DEVOTED TO THE END;
WHO LISTEN WELL, BUT CANNOT TALK:
WHO UNDERSTAND, BUT NEVER MOCK——
I THINK GOD, BEING LOVING, WISE,
HAS MADE SOME SPECIAL PARADISE.

Beulah F. Smith——



Deepest sympathy to Bob and Marian Fillbright at the loss of "Boomer"....

Bud and Louise Leistner

IN MEMORIUM,....CAESAR OF SIRIUS, CDX, TT

NO ONE KNOWS WHY
OR CAN STATE A GOOD REASON
WHY SOME DOGS ARE GIVEN
SO SHORT OF A SEASON
THERE ARE NO WORDS
IN WHICH TO EXPRESS
THE FEELINGS OF LOSS
AND SUCH EMPTINESS
WHEN A DOG THAT WE HOLD
DEEP IN OUR HEARTS

IS TAKEN AWAY, AND FROM US MUST PART_____

(DONNA GRAHAM)



DEEPEST SYMPATHY TO PAM AND BOB TEIBER ON THE LOSS OF "WEEZER"

BUD AND LOUISE LEISTNER

IN MEMORIUM

Deepest Sympathy to Pat Kasten on the loss of Amos:

*After the snow of winter,
Spring will surely come,
Bringing warmth and beauty
Of blossoms and birdsong.*

*After the rain, the swallow
Will soar again on high,
And a rainbow follow
In a sunlit sky.*

*After the tears of sorrow,
Spirits will renew,
And a bright tomorrow
With God's help see you through.*

Elsie Natalie Brady

Bud & Louise Leistner

THE PROBLEM OF THE MONTH: THE DUD STUD

A Golden Oldie by W. J. McMillan

Via the Wag 'n Tongue

Nothing can be more frustrating than an unproven male...especially one who dares you to prove it.

We had tried everything short of setting fire to his rear, which is known around here as "artificial incineration". Now I don't want you to think that we gave up without a fight. First, we pannelled his pen with mirrors, figuring maybe he was a bit kinky. We put in three bitches, in full heat; he didn't even fog the glass.

Next, we sent away for two reels of Master's and Johnson's Introduction to Reproduction, hoping for Show & Tell time. All that came of that is, he now has an insatiable taste for popcorn.

Not being quitters, we went out and purchased a bitch who came into heat every other weekend, and had a reputation for being over-sexed. We thought Super Dud might want to change his luck. Some progress was made. He did want to breed this bitch, but he wanted to be on the bottom. The next step was to bring both dogs to the Vet's to see if possibly either had any physical problem. Super Dud rode all the way sitting right beside her, not one bit flustered. We had gotten to the point where the only way they would have pups was in immaculate conception.

Things were calm at the Vet's until we went into the examination room...one of those two-by-four cubicles where you have to open the door to turn around. The minute we sat down Super Dud decided it was time to breed anything that didn't move. The first object directly in his path...you guessed it...the bitch. As he leaped to mount the bitch, she reclined; now we're \$35.00 deeper in debt from getting his concussion treated. Never say die, we had an ace in the hole. Super Dud had an enormous appetite. In desperation, we dipped two bitches from head to toe in Gravy Train. It was messy, but it worked.

To prove no sacrifice is too big or small to prove a stud, we now have 8 puppies.

GREAT EXPECTATIONS :

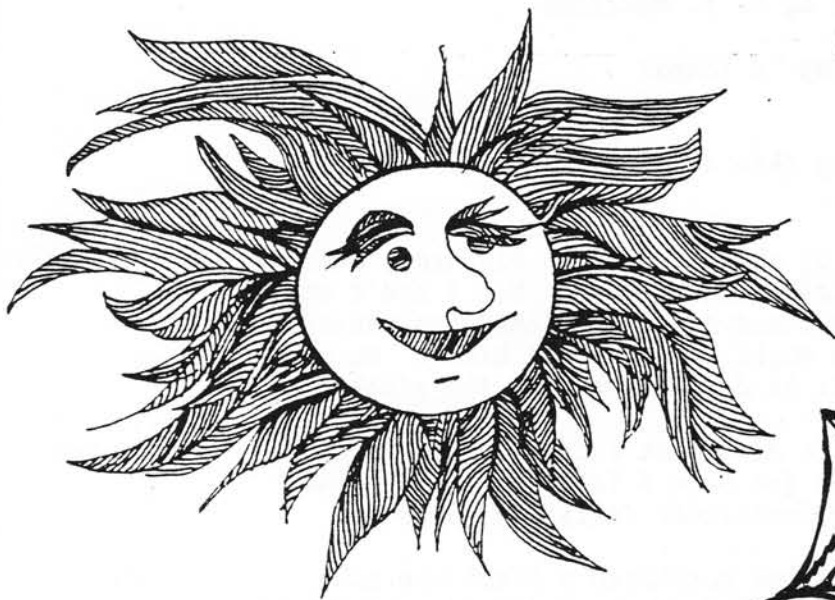

"Sunny ♥ Holly!"



Ch. Brentaryl's Caralon Grayson
x Bridgenhaus Holly V Teela, T.T.

Puppies Due: June 27, 1988!

Watch For Further Updates_____

"The Patter of Little Paws" — At → Hollyhaus Shepherds
Barbara Bronson
6322 Hancock
St. Louis, MO.
63139

(314) 644-6⁶³¹³⁹755

G.S.D.C. OF ST. LOUIS BREEDERS LISTING

*ALDON SHEPHERDS (P,S,OB.T.)
Don and Alice Krueger
2639 Farber Drive
St. Louis, Mo. 63136
(314) 741-2639

*JUDEEN SHEPHERDS (A,P,S)
Judy Deane
5201 Windmill Road
Imperial, Mo. 63052
(314) 464-1084

*ALLEN SHEPHERDS (P,S)
Elizabeth Edwards
2843 Winabago
St. Louis, Mo. 63118
(314) 773-7315

*LAUGIN SHEPHERDS (P,S,OB.T.)
Laura Shearin
Catawissa, Mo.
(314) 257-4578

*ANDAKA KENNELS (P,S,A)
Daphne and Tony Szczuka
14557 Foxford Court
Florissant, Mo. 63034
(314) 355-5455

*LINDEMAN SHEPHERDS (H,CO.T.)
Linda Newman
10324 Seaton
St. Louis, Mo. 63137
(314) 869-7714

*BLACK OAK'S SHEPHERDS (P)
Marcia Hadley
2245 Comp Lane
Arnold, Mo. 63010
(314) 296-3126

*MARI-FIORI SHEPHERDS (P)
Marilee Wilkinson
Rt. 2, Box 272
St. Louis, Mo. 63021
(314) 225-7575

*BRIDGENHAUS SHEPHERDS (P,S,OB.T.)
Don and Helene Bridges
3656 Steins
St. Louis, Mo. 63116
(314) 353-0445

*OLRAC KENNEL (P,S,OB.T.)
Bud and Louise Leistner
9101 Arvin Place
St. Louis, Mo. 63123
(314) 631-7355

*CARALON KENNELS (P,S,A)
Helen Sherlock, Pat Parsons,
and Larry Duerbeck
Rt. 1 Box 69-E
Labadie, Mo. 63055
(314) 742-5432

*RR BAR RANCH (P,S)
Rosalind North
5428 Liberty School Road
Hillsboro, Mo. 63050
(314) 586-6040

*GRAUENHOF KENNELS (P,S)
Joyce Gray
6004 Peirce Lane
Godfrey, Il. 62035
(618) 466-8351

*RUFHAUS SHEPHERDS (P,S)
Fran and Wally Ruoff
3619 Blacberry Lane
Imperial, Mo. 63052
(314) 296-7104

A=ADULTS H=HANDLER P=PUPPIES S=STUD CO.T.=CONFORMATION TRAINING
OB.T.=OBEDIENCE TRAINING B.K.=BOARDING KENNEL

PAID ADVERTISEMENT

ADDRESS CORRECTION REQUESTED

BULK RATE

GERMAN SHEPHERD DOG CLUB
OF ST. LOUIS, INC.
MARCIA J. HADLEY, EDITOR
6322 HANCOCK
ST. LOUIS, MO. 63139

U.S. POSTAGE PAID
ST. LOUIS, MISSOURI

PERMIT NUMBER 3917

THIRD CLASS

*Marilee Wilkerson
Rt. 2 Box 272
St. Louis, Mo 63021*

SPECIAL STUD DOG ISSUE !!!!!!