

WAG 'N' TONGUE

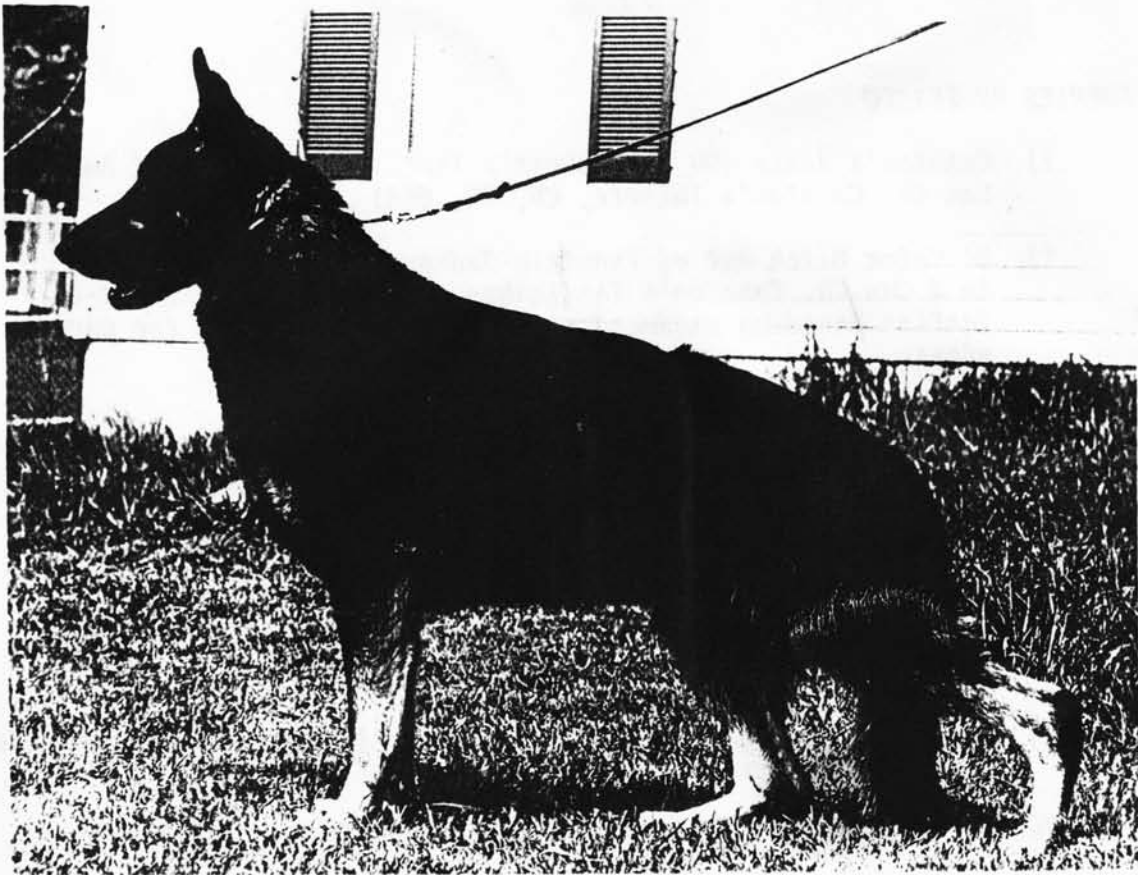

VONSHORE'S FRISCO

OFFICIAL PUBLICATION OF THE GERMAN SHEPHERD DOG CLUB OF ST. LOUIS, INC.

MAY 1989

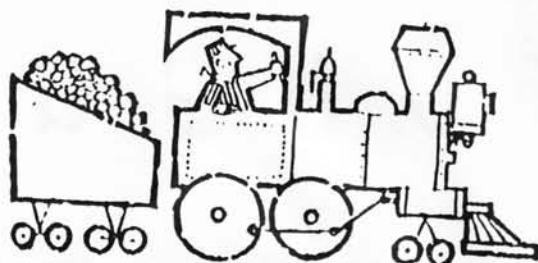

ALL ABOARD FOR

PUPPIES BY FRISCO

- 1) Caralon's Josie (GV Ch. Cobert's Trollstigen OFA x Sel Am & Can Ch. Caralon's Thistle, CD, TC, OFA)
- 2) Bi-Color Bitch out of Fraulein Judeen Von Dierberg (sister to Am & Can Ch. Caralon's Trefferhund Judeen, CD) Whelped 2-8-89 Earlier Breeding produced progeny with points from the puppy class.

IN WHELP

Patti Galmiche's Lonnie Daughter. Beautiful movement, well-angulated, outstanding type expected.

PLANNED BREEDINGS

- 1) Cira - a Ch. Brimhall's Supercharger daughter. Another fine example of the Supercharger/Caralon click.
- 2) Stonecroft's Royal Spicer QED - this bitch has already produced major pointed progeny.

Two exciting litters for the serious fancier!

UPDATE:

Watch for the Frisco-Silhouette puppies

Caralon's Country Doctor out West with Jerry Guzman
Caralon's Justice in the South with Don Kille

Also: Frisco-Bali puppy to become Search & Rescue Dog
Congrats to Dottie Newell of Reno, Nevada

Larry, Scootie, and Pat
Rt. 1, Box 69E
Labadie, MO 63055
314-742-5432

THE SUCCESS EXPRESS
Vonshore's Frisco
OFA GS-21355G24M
Stud Fee: \$250

THE WAG-N-TONGUE IS THE OFFICIAL PUBLICATION OF
THE GERMAN SHEPHERD DOG CLUB OF ST. LOUIS, INC.

EDITOR: DAPHNE SZCZUKA

The purpose of the club shall be to encourage and promote the breeding of purebred German Shepherd Dogs and to do all possible to bring their natural qualities to perfection, to urge members and breeders to accept the standard of the breed as adopted by the German Shepherd Dog Club of America and approved by the American Kennel Club as the only standard of excellence by which the German Shepherd Dog shall be judged. To do all in it's power to protect and advance the interest of the breed by encouraging sportsmanship competition at dog shows, obedience trials, and tracking tests to aid with every possible means in demonstrating the German Shepherd Dogs' conspicuous abilities as companion, Red Cross, Police, Herding, Rescue Dog, and Guide Dog for the Blind, to conduct shows, obedience trials, demonstrations, etc. under the rules of the American Kennel Club, to publish literature and periodicals in the interest of the German Shepherd Dog. This club shall not be conducted or operated for a profit or remainder or residue from dues or donations. to the club shall inure to the benefit of any member or individual.

Regular club meetings are held every month on the third Friday, except in August (Annual Picnic) and December (Annual Christmas Party) at 8:00 P.M. The meeting place is the Brentwood Recreation Center, 2505 South Brentwood, unless otherwise noted.

OFFICERS AND BOARD OF DIRECTORS OF THE CLUB

PRESIDENT.....Bud Leistner
VICE-PRESIDENT.....Dyan Harper
RECORDING SECRETARY.....Kathy Redford
TREASURER.....Don Krueger
CORRESPONDING SECRETARY.....Marilee Wilkinson
3138 E. Romaine
Imperial, MO 63052

BOARD MEMBERS.....Harold Beckham
Judy Deane
Larry Duerbeck
Marcia Hadley
Bill Harper
Alice Krueger
Larry Sisson
Ken Dieckmann
(Past President)

The opinions of writers or advertisers in this publication do not necessarily constitute the views of the German Shepherd Dog Club of St. Louis, Inc.

TABLE OF CONTENTS

- 2) Table of Contents
- 3) Regular Meeting Minutes
- 5) From The Editor's Desk
- 6) Memorial -- Szczuka
- 7) Ad -- Werner
- 8) Memorial -- Bridges
- 9) Ad -- Hynek
- 12) Memorial -- Hadley
- 13) "In Loving Memory of 'First Lady'" by Marcia Hadley*
- 14) Ad -- Caralon Kennels
- 16) Memorial -- Krueger
- 18) Memorial -- Edwards
- 20) Memorial -- Leistner
- 21) "I Remember Bear" by Barbara Bronson*
- 22) Memorial -- Bridges
- 23) Ad -- New Skete
- 24) Memorial -- Leistner

In The Back:

*Denotes Original Article

Stud Dog Directory

Ad Rates

Breeder's Page

NEXT MONTH: Special Issue "Traveling with Your Dog"

Please Send Articles with tips, or just a cute story

Approved
as read
4-21-89
KR

Regular Meeting Minutes
March 17, 1989

The regular monthly meeting of the G.S.D.C. of St. Louis, Inc. was called to order by President Bud Leistner at 8:14 p.m. at the Brentwood Recreation Center.

Bill Harper made a motion that we dispense with regular business and proceed with the educational program. The motion was seconded by Lydia Neun and passed.

Bill Harper introduced Tom and Holly Rose. Tom and Holly then gave a presentation on tracking.

There was a short break.

The roll was called. Larry Duerbeck and Ken Dieckmann were absent.

The minutes of the Feb. 17, 1989 meeting were approved as read.

The treasurer's report was approved as read.

Marilee Wilkinson, Corresponding Secretary, reported that she had recieved a letter asking for the Club's participation in the Vetern Day's Parade to be held on Nov. 11, 1989.

Committee Reports

Training: Harold Beckham reported that new classes would begin April 5 in the South and April 10 in the North. A puppy kindgarten class would begin April 12 at the South sight, those in charge would be Alice Krueger, Louise Leistner, and Lydia Neun. President Leistner also mentioned Nick Mondelli would be conducting a six week conformation class this summer.

Wag N Tongue: Daphne Szczuka reported that the April cover was sold, but other months were still available. She also asked for help in putting the Wag together.

Canine Corp: Nancy Kearney reported that she had sent information to an individual in Florida pertaining to the was we handle our K-9 awards. She also reported that there were now 17 dogs working the streets of St. Louis. She asked everyone to write their State Representatives about H.B. 684, which would make it a criminal offense to mistreat a police dog or horse. This is now a city ordinance, but it could become statewide.

Education: Dyan Harper thanked Tom and Holly Rose for their presentation. She also said that she had sent thank you notes to Drs. Hustead and Garber. Next month the educational program could be on herding, showing in Canada, or a nose print demonstration.

Old Business

None

There was a short break.

New Business

There was a raffle of four etched glasses which netted \$22.00.

The guest list was read.

Martha Sisson was recognized as a new member.

There was a brag box.

Bill Harper made a motion that the meeting be adjourned. The motion was seconded by Harold Beckham and passed. The meeting was adjourned at 10:05 p.m.

Respectfully submitted,

Kathy Redford

Kathy Redford
Recording Secretary

The following people have recently applied for membership to the GSDC of St. Louis:

Gloria Beckham

Vicky Lee

Terrasita Cuffle

Alan Rooney

Wayne Dunavant

Michael Rupprechet

Carol Ann Gentry

Tony Szczuka

David Gentry

FROM THE EDITOR'S DESK

Well, it's that time of year again. Time that is, to renew your Breeder's Page and Stud Dog Directory ads. We have plenty of room, so don't be shy.

The Stud Dog Directory is \$15 per year. Please enclose the dog's name (including titles), O.F.A. number or x-ray information (if available), the dog's sire and dam, and a description of no more than four typed lines (50 words or less), and the owner's name, address, and phone number.

The Breeder's Page is \$6 per year. Please enclose your kennel name, what services your kennel offers (such as puppies, stud service, adults, handling, training, or boarding), your name, address, and phone number.

Please send your ads and payment (ads will not be accepted if not accompanied by payment) to: Daphne Szczuka, Editor; 14557 Foxford Court; Florissant, MO 63034.

Deadline for ads is MAY 20.

IN MEMORY OF BRITTA

Don and Alice,

In this, your moment of grief, you are not alone. Your friends grieve with you as you lay your beloved Britta to rest. We know that no other dog will be like her, that no dog can take her place, but her memory will live on in our hearts. You will see her in her children, and in her grandchildren. You will remember how she played ball in the yard, how she regally welcomed guests to your home, and how she told intruders in no uncertain terms that they were not welcome. Her dignity and her beauty inspired us all. Remember her as she pulled Heather thru the Veterans Day Parade, and as she received a qualifying score in Veterans Obedience at the Fall Show. What a grand old lady she was!

As you say good-bye to Britta, we join with you in remembering the good times, and the hard ones. Glory, Ginger, and Hooker will carry on your dreams in her image. Good-bye Britta!

With much love,

Daphne and Tony



Multiple Best In Show



4x U.S. Sel. Ch. & Sel. Can. Ch. Stuttgart's Sundance Kid ROM, highest living ROM sire x
Ch. Covy's Aida of Tucker Hill ROM, Mazarati daughter



BIS CH. SHAMROCK OF ANDREL



U.S. #2 German Shepherd '88*
In Breed, Group, and Best In Show

Member of a 4-champion litter (a 5th is pointed), it's in the genes.
Shown on a limited, regional basis, ROCKY defeated 5,027 dogs in the first nine months of 1988.

*CC System as of December '88 Show Awards, AND Routledge System in
BREED, GROUP, and BEST IN SHOW RANKINGS as of January '89 AKC Show Awards.

Breeders/Owners: (ANDREL)
ELLIE & ANDY WERNER
15 Orchard Drive
Florissant, Missouri 63033
(314) 839-2366

FLASH: For ROCKY pups call Janet Reiser (312)
729-8342. 6 females, 3 males whelped January
'89. Dam is Sundance Kid granddaughter, with
lines to GV Watson, Ironsides & Howard Johnson.

Handlers:
FRAN FOSTER
(314) 677-3298

IN LOVING MEMORY OF BRITTA

Though time must pass,
Seasons come and go, steps slow, eyes dim,
Someone still sees you in the some old way,
Someone still remembers you and loves you still.
Someone remembers you and will until-----
The fading music dies, the song is song.
Someone remembers you-----gallent and young!!

with sincere sympathy to

Don and Alice

Love,

Don and Helene



WOODSIDE'S COUNTRY MUSIC

"WILLIE"

SEL CH Karagins Crusader ROM
SEL Ch Woodacre's Dakota ROM
Asgard's Dale of Katzenjamer ROM
CH Heart Breaker Of Bob-Lyn ROM (Litter of 5 Champions)
Dapamo's Laser
CH Ginger Ale of Bob-Lyn ROM
Pinebeach's October v Glisando
CH Covy Tucker Hill's Right Stuff (Litter of 4 Champions)
SEL CH Lockwood's Sundance v Stuttgart ROM
SEL CH Stuttgart's Sendance Kid ROM
CH Caprice Kitty Hawk
Covy Tucker Hill's Sinderella ROM
SEL CH Covy's Mazarati of Tucker Hill ROM
CH Covy-Tucker Hill's Hot Legs
Covy Tucker Hill's Vigor n Zip

SEL CH Stuttgart Sundance Kid ROM
GV CH Rio Valle's Nestle's Crunch ROM, ROMC
Dolmar's Megan of Springrock
AM & CAN SEL CH Woodside's Nestle Quik v Merwestyn
SEL CH Covy's Mazarati of Tucker Hill ROM
CAN CH Woodside Chelsey v Windigail ROMC
Marwade Guinievere - Isis ROMC
Hyline's Alisa v Woodside (Sister to CH Duran & CAN CH Asia)
SEL CH Covy's Mazarati of Tucker Hill ROM
SEL CAN CH Woodside's Cha Chi v Windigail
Marwade's Guinievere - Isis ROMC
CAN CH Woodside's Indigo
GV CH Aspen of Fran-Jo ROM
Shar Mac's Dapple v Promen Hill
Michelle of Fran-Jo

Stud Fee: \$200.
BC & VC Required

Karen Hynek
PO Box 125
Florissant, MO 63032
314-521-7276
(St. Louis)

TALISMAN PUPPIES

1 Female - 3 Males

GV CH Aspen of Fran-Jo ROM
CAN GV & AM SEL CH Charisma's Stonewall Jackson
CH Damar's Noel of Spring Rock
SEL CH Jett Land's Rambler
Ch Kubistraum's Kane ROM
CH Jett Land's Latin Lace
Jett Land's Jewel Twist
BIF & BIM CH Eko-Lan's Talisman
CH Zeto of Fran-Jo ROM
CH Tanbark's Dream Weaver
Kristie of Waldsruh ROM
Eko-Lan's Elaina ROM
CH Eko-Lans Paladen ROM
Tally-Ho v Unserhaus
Gidget of Eberling
SEL CH Wellspring's Ironsides ROM
AM & CAN SEL CH Omar of Cedar The Second ROMC
Dream of Cedar ROMC
CAN CH Von Saar's Vancouver OFA
Covy Tucker Hill's Bentley OFA (Mazarati's Bro.)
Von Saar's Victoria Dream ROM, ROMC, OFA
Von Saar's Botique (9 pts)
Von Saar's Glitz
Cobert's Sirocco of Windigail ROM, OFA
AM & CAN SEL CH Covy Tucker Hills Don Quixote ROM ROMC
Covy Tucker Hill's Carmelita ROM OFA
Von Saar's Topaz v Woodside OFA
Miklins Wodin Shoe ROMC
Woodside's Yourstruely Marwade ROMC (ROM pts)
CH Kaleef's Dear Abbey

FUTURITY NOMINATED

BREEDER
Karen Hynek
PO Box 125
Florissant, MO 63032
314-521-7276
(St. Louis)

CO-BREEDER
Helen Franklin
Von Saar Kennels
860 Calle Jon
Thousand Oaks, CA 91360
805-499-9600

GV POLO PUPPIES

SEL CH Lochwood Sundance v Stuttgart
SEL CH Stuttgart's Sundance Kid ROM
CH Caprice Kitty Hawk
'87 US GV CH Rio Valle's Nestle's Crunch ROM, ROMC
CAN & SEL AM CH Cobert's Reno of Lakeside ROM
Dolmar's Megan of Springrock
Eko-Lan's Rhyme ROM
'88 US GV CH Piper Hill's Polo
Amber's Strider of Zar-Zal ROM
CH Piper Hill's Polaris
Sachem Hill's Almond Joy
Piper Hill's Kodachrome
SEL CH Wellspring's Howard Johnson ROM
Cobert's Radcliffe
CH Cobert's Zephyr of Windigail ROM

SEL CH Destino's Serge, ROM
Monford's LeMark v Peasehaus, CD (CH pts)
Forsheer's Jessica
Grauenhof's Kent
CH Caralon's Phantom v LeBarland
Grauenhof's Heaven Sent
SG Pola Zur Bienenburg, AD (Import)
Grauenhof's All That Jazz
SEL CH Sequel's Lonnie v Glissando, ROM
Tomsu's Centavo
Sequel's Sangria v Brin-Mor, CD
Hadori's Latoya Jackson
Oakbriar's B-J Bear
Hadori's Fame
Northwind's Brandy

1 Female - 4 Males

BREEDER
Joyce Gray
6004 Pierce
Godfrey, IL 62035
618-466-8351

CO-BREEDER
Karen Hynek
PO Box 125
Florissant, MO 63032
(ST. Louis)
314-521-7276

Witthaus First Lady, T.C.

JANUARY 2, 1979 —

— APRIL 13, 1989

Sire: US & CAN. SEL.
CH. BEL VISTA'S
JOEY BABY, ROM
Dam: VON PURDUM'S
SONG OF SYBIL



We lost our Lady
to Gastric Torsion
On April 13th.
She is deeply missed.

"Lady, are you crying? —
Do the tears belong to me? —
Did you think our time together
Was all gone?"

"My Sweet Lady" — John Denver

Lady - the foundation of Black Oak Shepherds,
was the Dam of:

Black Oak's Sargent Pepper, T.T. - G.S.D.C.A. HERO DOG

Black Oak's Demonfire Satana, T.C.

Black Oak's Shadows Of Judeen, T.T.

Sam's Rambo Of Judeen, T.C.

Black Oak's Teela Of Judeen, T.C.

Black Oak's Classical Judeen

Grandam of:

Black Oak's Arielle Of Judeen

Black Oak's Fallen Angel

Black Oak's Syndar Of Judeen

Black Oak's De'Jeddah Judeen

SADLY MISSED
BY ALL WHO
LOVED HER

In Loving Memory Of Our "First Lady," T.C.*

*original
article

January 2, 1979

April 13, 1989

How can I let you go? You gave us so very much in your ten short years. There will never be another with your intelligence and sense of humor.

Was it just yesterday that you so joyfully went through your obedience routine with me in the garden?

I see you patiently being a "post" with Sarge, for Satama and I to practice the "figure 8."

I see you at age 8, in the Veteran Bitch class at the Specialty, gaiting happily around the ring. I see you in the whelping box with your last litter, and jumping into the puppy pen to cuddle your grandchildren. Scootie was right...you did have alot to give to the Breed.

You gave me this intense love for the Breed, and the wonderful friends who share that love with me.

You gave me your son, who saved my life, and beautiful daughters to carry on my dreams — and the grandchildren.

I have memories to cherish, and a sound foundation because of you. My grief at your passing is great.

I love you my sweet Lady — goodbye —

Marcia

Hadley

DISCOVERY



The "ROCKY II" in Town!!

Younger Brother to '87 GV CH. NESTLES CRUNCH, ROM, ROMC!!

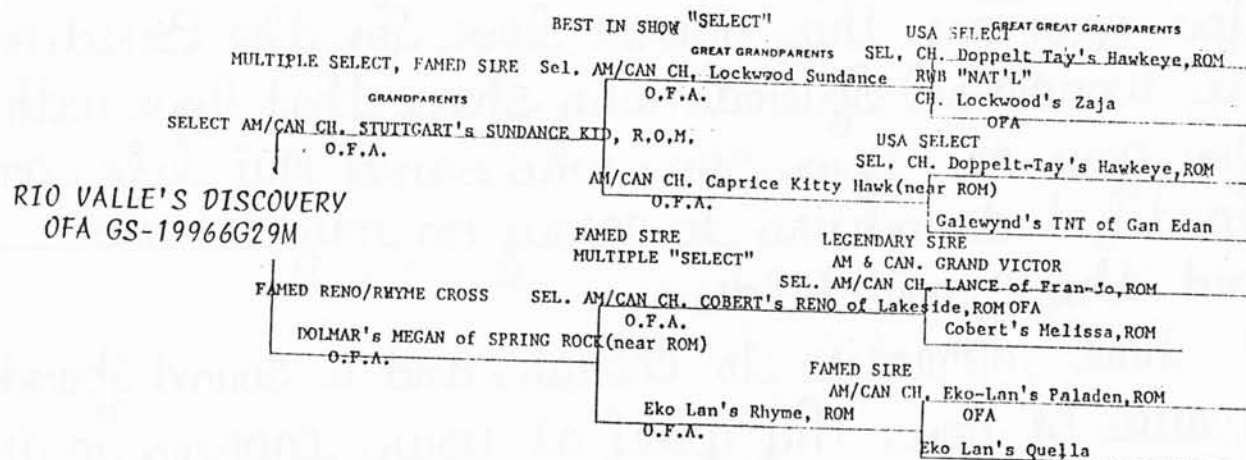

THANKS to all the Wonderful People who have bred their fine bitches to "DISCOVERY" and the owners of his winners like Cres and Esther Farrow and C. L. MacDowell.

Owners:

Mary & Ralph Smith
#5 Fawn Creek
O'Fallon, MO 63366

CO-OWNERS:

CARALON KENNELS
Rt. 1, Box 69E
Labadie, MO 63055
(314) 742-5432

"S U N N Y"



CH. BRENTARYL'S CARALON GRAYSON

OFA GS-18743G24M

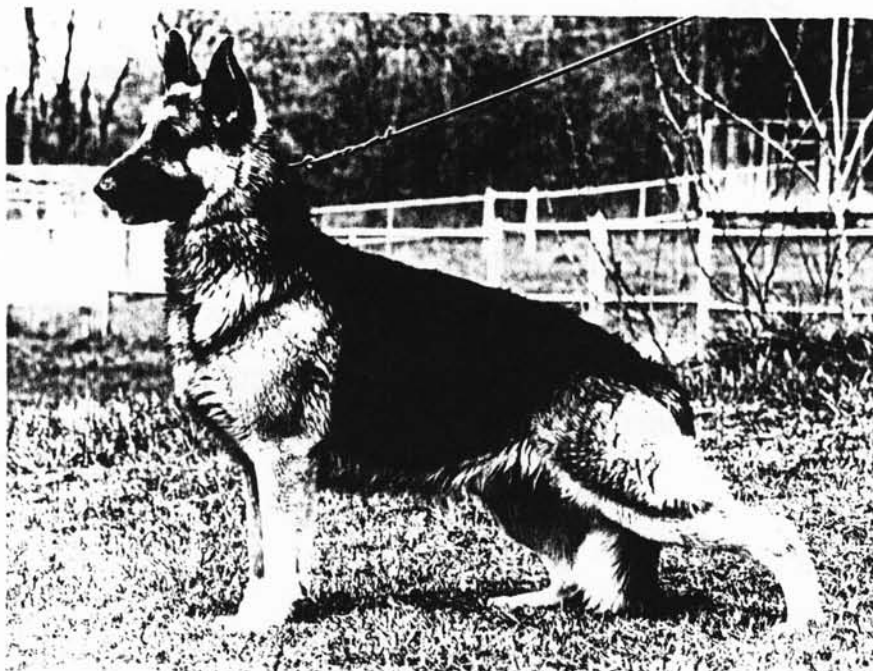

Ch. Doppelt-Tay's Hawkeye ROM
Ch. Lochwood Sundance v Stuttgart
Ch. Lochwood's Zaja
Sel. Ch. Stuttgart's Sundance Kid ROM
Ch. Doppelt-Tay's Hawkeye ROM
Am./Can. Ch. Caprice Kitty Hawk ROM
Galewynd's TNT of Gan Edan

GV Ch. Langenau's Watson ROM
Ch. Abraxas Gable of Langenau ROM
Mardean's Abraxas
Ch. Stonekroft's Josie ROM
Waldeslusi's Nagzeb Mosay
Ch. Winaki's Libra of Sonderhaus ROM, TT
Ch. Winaki's Sasha

OWNERS:
CARALON KENNELS
Pat & Scootle
Rt. 1, Box 69E
Labadie, MO 63055
314-742-5432

CO-OWNER:
GERT KESSLER
1 Bittersfield Ct.
Ballwin, MO 63011
314-394-4853

OUR DEEPEST SYMPATHY
TO OUR FRIENDS THAT HAVE LOST BELOVED COMPANIONS

Marcia Hadley
"Lady"

Barbara Bronson
"Bear"

TEARS ARE OFTEN THE TELESCOPE THROUGH
WHICH MEN SEE FAR INTO HEAVEN.

Beecher

Ivan Ruoff
"Jake"

Marilee Wilkinson
"Dee Dee"

with love,

Don & Alice Krueger

IN LOVING MEMORY

ALDON'S CELEBRITY - CD (BRITTA)

1976 - 1989

THE WATCHER

She always leaned to watch for us,
Anxious if we were late,
In winter by the window,
In summer by the gate;
And though we mocked her tenderly,
Who had such foolish care,
The long way home would seem more safe
Because she waited there.
Her thoughts were all so full of us,
She never could forget!
And so I think that where she is
She must be watching yet,
Waiting till we come home to her,
Anxious if we are late --
Watching from Heaven's window,
Leaning from Heaven's gate.

Margaret Widdemer

We loved her dearly and will miss her always. Our hope is that she runs where the grass is always green and there are balls to chase and perhaps Aric, Belle and Dana are there to keep her company.

Don & Alice Krueger

" L O S T A F R I E N D "

You lost a treasured friend today,
The handsome dog who used to lay
His gentle head upon thy knee
And share his silent thoughts with thee.

He will come no longer to thy call,
Retrieve no more his favorite ball;
A Voice far greater than thy own
Has called him to HIS golden throne.

Although thy eyes are wet with tears,
Thank HIM for the happy year,
HE let him spend down here with thee.
And for his love and loyalty.

When it is time for thee to go
And join him there, this much I know....
You should not fear the transient dark,
For he will greet thee with his bark _____

"DEE DEE"

Marilee Wilkinson

"BEAR"

Barb Bronson

"LADY"

Marcia Hadlen

"JAKE"

Fran Ruoff

RIP Subaru

Liz

IN LOVING MEMORY OF "EGON AUS DEM GRAUENHOF" POLICE DOG

" HIS LONG SLEEP "

He wagged his tail to the very last
And he smiles in his last, long sleep;
The troubles of life, for him, are past.
A shrine in my heart I'll keep
His soul... for I feel that he had a soul,
And he thought real thoughts, I know....
Has found the ultimate end, life's goal,
In the Heaven where "good dogs" go.

James Clarence Harvey

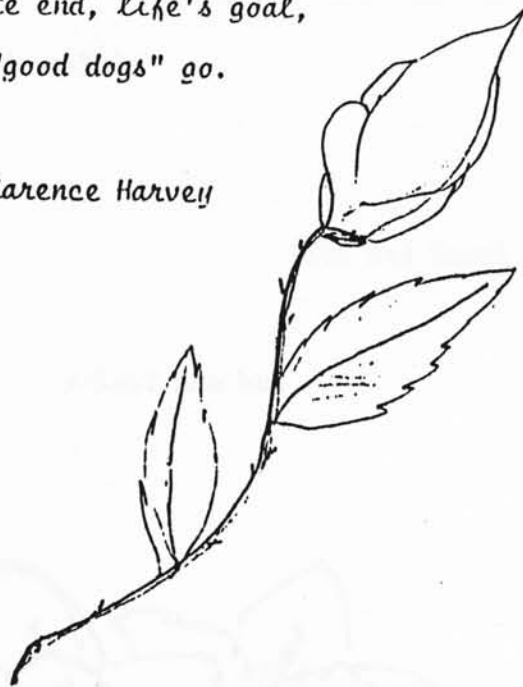

WE WILL MISS YOU!!!

LIZ

With Sympathy

To Don and Alice

at the loss of

Britta

*Though nothing can bring back the hour
Of splendor in the grass, of glory in the flower;
We will grieve not, rather find
Strength in what remains behind.*

William Wordsworth

We loved her too!

Bud and Louise



I REMEMBER BEAR
BY Barbara Bronson*

*original article

What can I say about a dog whose registered name was "Just Plain Bear"?

This dog was given to me by Don and Helene Bridges about two years ago to keep until we could find him a home. She knew I loved black shepherds, so she knew I would take him. The man who had owned him was changing jobs and would be traveling and unable to care for him.

We found him a home right away, but the lady changed her mind and brought him home. Then another family wanted him, but they decided they would rather have a puppy. By this time, Bear had already decided this was where he wanted to live and I had already let move into my heart, as well as my home.

As it turned out, Bear was a monorchid, so I had him neutered. Then I had him x-rayed and found out he was severely dysplastic in both hips and in both elbows. Apparently, he had spent most of the first four years of his life on a chain in a backyard. My vet said he could operate, but didn't think it would do much good, since he was almost five years old. Since he appeared to not be in pain, I kept him. He also had a severe ear infection in both ears, so I had to clear that problem up. He also looked like a graduate of a prisoner of war camp. He was severely underweight and it took a while to get him up to where he belonged for his size.

He was a big old bear. He could win anyone over in no time at all. He loved everyone, and thrived on the attention he got.

On Saturday, April 15, 1989, his trail had to come to an end. His one elbow had become so arthritic that he could barely use the leg at all and was now in pain. Medication had not helped and x-rays showed that surgery was definitely not recommended.

Bear was always very vocal about everything. I can still see Holly running the fence with the dog next door. When I would call her and she refused to stop, Bear would go out and bark at her. Although, he couldn't chase her, he would stand there, wait for her to pass, and grab her by the back of the neck and hold her till I got there.

I remember Gypsy giving him kisses, much to his dismay, until she almost had her whole head in his mouth.

I remember his distinctive scratch on the door, the way he held on to your hand or foot with his paws to make sure you didn't go away.

Most of all, I remember his beautiful dark brown eyes that shone with love.

My thanks to Don and Helene for two years of love from Bear and to Marcia for helping me to get through the end.

OUR HEARTS ARE WITH YOU ALL

WITH DEEPEST SYMPATHY

There is a bridge of memories
from earth to Heaven above
It keeps our dear one's near us
It's the bridge that we call LOVE.

BEV MORGANVILLE AND CODY

BARB BRONSON AND BEAR

MARSHA HADLEY AND LADY

FRAN FOSTER AND BRITCHES

LIZ EDWARDS AND EGON

FRAN RUOFF AND JAKE

MARILEE WILKINSON
AND DEE DEE



Don and Helene

WITH SYMPATHY

Marcia Hadley

Lady

Barb Bronson

Bear

Fran Foster

Britches

Fran Ruoff

Jake

Liz Edwards

Egon

Marilee Wilkinson

Dee Dee

Never on Earth calamity so great,
as not to leave to us,
if rightly weighted,
What would console us,
mid what we sorrow for.

— Shakespeare



BUD AND LOUISE

WITH SYMPATHY

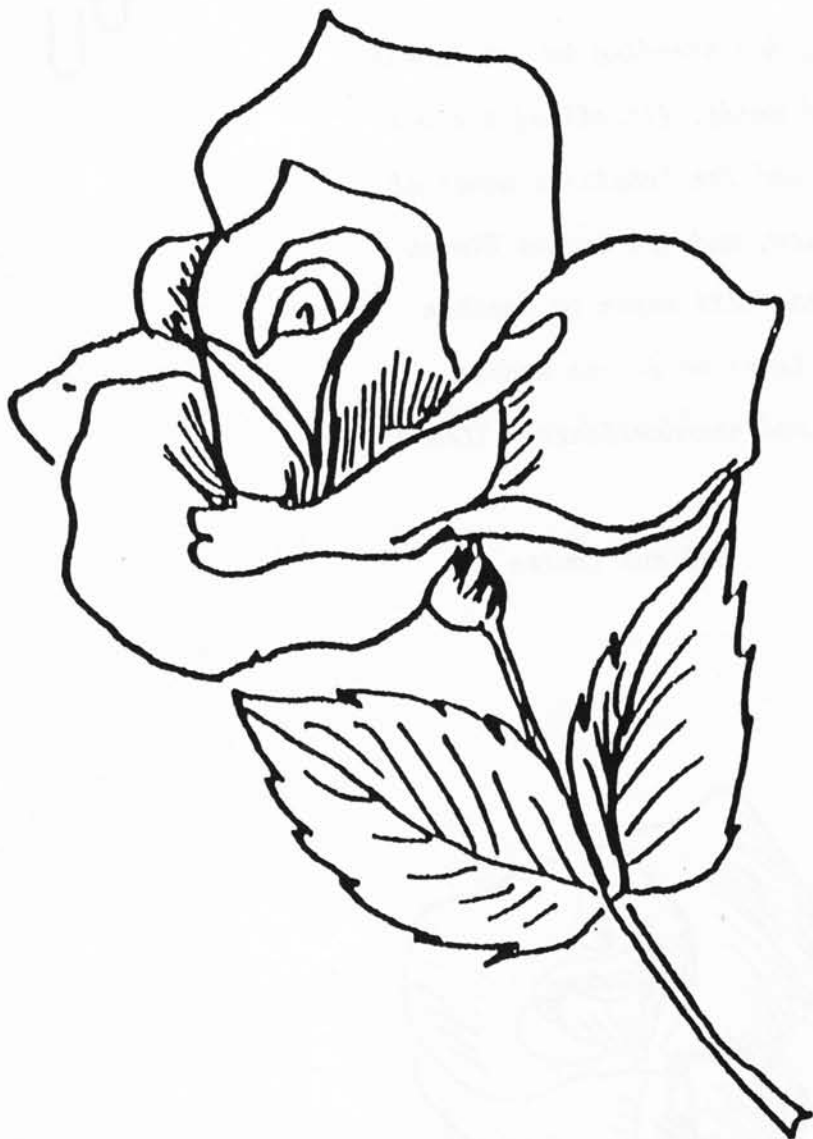

TO BEV MORANVILLE
ON THE DEATH OF YOUR

"CODY"

WESTSIDE'S DOGGONET

BUD AND LOUISE
FRAN

THANK
YOU

THANK YOU

THANK
YOU

Thank you, friends, for standing by us in our grief, for your kind words, for all of the ads in the Wag-N-Tongue and the beautiful memorial to Tawby in the Review, and for loving him as much as we did. There will never be another such as him, but he lives on in our hearts, and in his children and grandchildren. THANKS!

Bud and Louise



Stud Dog Directory

CH. CARALON'S NICHOLAS OF JUDEEN, C.D.

OFA # GS-12403-T "GOOD"

Sire: Forest Knoll's TNT

Dam: Ter-Cy's Jasmine, C.D., T.T., V.B., SCH.H.I.

Nick is a medium sized black and tan, with good angulation, fluid suspension, and is clean comming and going. Dominant for producing overall soundness, good feet and pasterns, good backs, and working ability in A.K.C. obedience, Schutzhund, Police work, tracking, herding, and conformation. Dominant for producing solid blacks.

Owner: Judy A. Deane...5201 Windmill Rd....Imperial, MO 63052...(314) 464-1084

U.S. & CAN. CH. CARALON'S TREFFERHUMD JUDEEN, C.D. OFA # GS15018-T "GOOD"

Sire: Ch. Caralon's Nicholas of Judeen, C.D.

Dam: Hund Morgan Deirberg

Treff is large boned, dark black and tan, who is very sound comming and going, with excellent shoulder suspension. He produces good feet and pasterns, good backs and masculine characteristics in his sons. Treff is producing well with both German and American bloodlines, and is dominant for producing solid blacks.

Owner: Judy A. Deane...5201 Windmill Rd....Imperial, MO. 63052...(314) 464-1084

CH. BRENTARYL'S CARALON GRAYSON

OFA #GS-18743G24M

Sire: Sel. Ch. Stuttgart's Sundance Kid, ROM Dam: Ch. Stonecroft's Josie, ROM
Large, substantial black and red-gold, masculine dog with beautiful strong head, dark eyes, ideal feet and pasterns, suspending gait, balanced structure, very heavy bone, and firm ears.

Owners: Caralon Kennels / Pat Parsons, Helen Sherlöck, and Gertrude Kessler
Rt. 1 Box 69-E....Labadie, MO. 63055...(314) 742-5432

CH. CARALON'S BEAU OF JUDEEN

OFA # GS-19443G36M

Sire: Ch. Caralon's Nicholas of Judeen, C.D. Dam: Sel. Ch. Caralon's Thistle, T.T., C.D.
Beau is a beautiful masculine stallion type, with a perfect male Shepherd head and expression. He has full dentition, excellent feet and pasterns, and a correct angle and layback of shoulder. Beau has a strong, sound temperament, very dark eyes, and a plush coat, and "THE LOOK OF EAGLES!"

Owner; Janis Dietrich...18 Daryl Lane...Ladue, MO 63124 (314) 993-1055 (314) 464-1084

(Continued.....)

Stud Dog Directory

CAPTAIN ZACK VOM TICHBRU, T.T.

OFA # GS18499-T "GOOD"

Sire: U.S. & CAN. CH. Caralon's Trefferhund Judeen, C.D. Dam: Caralon's Phantom Image

Zach is a masculine solid black, with full dentition, beautiful suspended sidegait, and is very clean coming and going. He is being campaigned and is major pointed. Zach is also in training for his C.D. He produces his excellent movement and temperament in his offspring....Elegance in both body and spirit.

Owners: Ruffhaus Shepherds...Fran and Wally Ruoff...3619 Blackberry Ln....Imperial MO 63052
Phone (314) 296-3126

RIO RIO VALLE'S DISCOVERY

OFA # 19966G29M

Sire: Sel. Ch. Stuttgart's Sundance Kid, ROM Dam: Dolmar's Megan of Springrock, ROM

Younger fullbrother to US GV CH. Rio Valle's Nestle's Crunch. Large muscular black and gold with a high wither, iron topline and strong driving rear, long upper arm, and powerful sidegait. (Clean for coat factor.)

Owners: Caralon/Lockenheilm Kennels Ralph and Mary Smith and Helen "Scootie" Sherlock
5 Fawn Creek Rd....O'Fallon, MO. 63366...(314) 281-1863 or (314) 742-5432

VONSHORE'S FRISCO

OFA GS-21355G24M

Sire: CH. Vonshore's Arrow

Dam: Vonshore's Larceny

Large, bi-Color, well angulated front and rear with a firm back, and excellent croup and tailset. A GV Sukee's Mannix, ROM grandson. Linebred Phantom and Heim.

Owners: Caralon Kennels/ Larry Duerbeck and Betty Jean Lemler
Rt. 1, Box 69-E....Labadie, MO 63055 (314) 742-5432

ALEXIS VON RR BAR

OFA # GS-19019E77M

Sire: Kameron's E-L-O

Dam: Hedwig Von RR Bar

Strong, deep muscled, correct back, angles and perportion. Large boned, perfectly balanced, rich copper with jet black saddle. (Produces this pigment.) Carefully linebred from the finest foundation lines. "Max's" get are exceptional in brains, beauty, and movement.

Owner: Rosalind T. North...5428 Liberty School Rd...Hillsboro, MO 63050...(314) 586-6040

— Paid Advertisement —

WAG-N-TONGUE ADVERTISING RATES

| | | | |
|----------------------|---------|--------------------|------------|
| FULL PAGE | \$6.00 | STUD DOG DIRECTORY | \$15.00/yr |
| FRONT COVER | \$25.00 | BREEDER'S PAGE | \$ 6.00/yr |
| BACKCOVER (1/2 page) | \$6.00 | WIN-PLACE-SHOW | FREE |
| INSIDE BACK COVER | \$10.00 | | |

WIN-PLACE-SHOW FORM

OWNER'S NAME _____

DOG'S NAME _____

SIRE _____ DAM _____

SHOW _____ JUDGE _____

DATE _____ CLASS ENTERED _____ PLACING _____

OBEDIENCE SCORE _____ TITLE COMPLETED _____

MAIL TO: Daphne Szczuka, 14557 Foxford Ct., Florissant, MO 63034

 ALL ADS MUST BE PAID IN ADVANCE. WE DO NO BILLING. ADS SHOULD BE CAMERA READY. -
 AN ADDITIONAL AMOUNT MAY BE CHARGED FOR AD LAY-OUT. BLACK & WHITE PICTURES
 REPRODUCE BEST ON OUR COPIER, ALTHOUGH LIGHT COLOR SHOTS MAY BE SATISFACTORY.

 SUBSCRIPTIONS MAY BE OBTAINED AT \$10.00 PER YEAR TO NON-MEMBERS. ADS--\$12.00.

APPLICATION FOR MEMBERSHIP

GERMAN SHEPHERD DOG CLUB OF AMERICA, INC.

Mail to: Membership Chairman, Mrs. Helen Fisher, 8139 38th St., Lake Elmo, Minnesota 55042

Ann. Dues \$20.00 plus \$10.00 Initiation fee per person must accompany application.

All foreign payments, including Canada and Mexico, must be made in certified check or money order for American dollars. No foreign personal checks will be accepted.

Name _____
(Mr. or Mrs. or Miss) (Please Print)

Address _____ Tel. No. () _____

City _____ State _____ Zip Code _____

Occupation _____ Age _____
(must be 18 or older)

AKC Handler ☐ AKC Judge: Conf. ☐ AKC Judge: Obed. ☐

Kennel Name: _____

Regional Club Affiliation: _____

Endorsed By

Endorsed By

To the Treasurer, German Shepherd Dog Club of America, Inc.

I hereby make application in the above club and agree to be governed by its By-Laws if elected and also the By-Laws of the AKC.

Signed

G.S.D.C. OF ST. LOUIS BREEDERS LISTING

*ALDON SHEPHERDS (P,S,OB.T.)
Don and Alice Krueger
2639 Farber Drive
St. Louis, Mo. 63136
(314) 741-2639

*JUDEEN SHEPHERDS (A,P,S)
Judy Deane
5201 Windmill Road
Imperial, Mo. 63052
(314) 464-1084

*ALLEZ SHEPHERDS (P,S,A)
Elizabeth Edwards
2843 Winabago
St. Louis, Mo. 63118
(314) 773-7315

*LAUGUIN SHEPHERDS (P,S,OB.T.)
Laura Shearin
Catawissa, Mo.
(314) 257-4578

*ANDAKA KENNELS (P,S,A)
Daphne and Tony Szczuka
14557 Foxford Court
Florissant, Mo. 63034
(314) 355-5455

*LINDEMAN SHEPHERDS (H,CO.T.)
Linda Newman
10324 Seaton
St. Louis, Mo. 63137
(314) 869-7714

*BLACK OAK'S SHEPHERDS (P)
Marcia Hadley
2245 Comp Lane
Arnold, Mo. 63010
(314) 296-3126

*MART-FIORI SHEPHERDS (P)
Marilee Wilkinson
3138 East Romaine Creek Road
Imperial, MO 63052
(314) 326-3207

*BRIDGENHAUS SHEPHERDS (P,S,OB.T)
Don and Helene Bridges
3656 Steins
St. Louis, Mo. 63116
(314) 353-0445

*OLRAC KENNEL (P,S,OB.T)
Bud and Louise Leistner
9101 Arvin Place
St. Louis, Mo. 63123
(314) 631-7355

*CARALON KENNELS (P,S,A)
Helen Sherlock, Pat Parsons,
and Larry Duerbeck
Rt. 1 Box 69-E
Labadie, Mo. 63055
(314) 742-5432

*RR BAR RANCH (P,S)
Rosalind North
5428 Liberty School Road
Hillsboro, Mo. 63050
(314) 586-6040

*GRAUENHOF KENNELS (P.S)
Joyce Gray
6004 Peirce Lane
Godfrey, IL. 62035
(618) 466-8351

*RUFHAUS SHEPHERDS (P,S)
Fran and Wally Ruoff
3619 Blackberry Lane
Imperial, Mo. 63052
(314) 296-7104

A=ADULTS H=HANDLER P=PUPPIES S=STUD CO.T.=CONFORMATION TRAINING
OB.T.=OBEDIENCE TRAINING B.K.=BOARDING KENNEL

PAID ADVERTISEMENT

HER NAME IS LOLA...
...SHE IS A SHOW GIRL!



ANDAKA'S MELODY OF ZEDERLAND

WB and BOS from the puppy class

2 points

THANK YOU Mrs. Denny Kodner

Watch for her with Ken Cunningham at a show near you -- see you at the Futurity!

ANDAKA KENNELS

Daphne & Tony Szczuka
355-5455

14557 Foxford Ct.
Florissant, MO 63034

GERMAN SHEPHERD DOG
CLUB OF ST. LOUIS, INC.
DAPHNE SZCZUKA, EDITOR
14557 FOXFORD CT.
FLORISSANT, MO 63034

FORWARDING AND
RETURN POSTAGE
GUARANTEED

ADDRESS CORRECTION
REQUESTED

BULK RATE

U.S. POSTAGE PAID

ST. LOUIS, MISSOURI

PERMIT NUMBER 3917

Marilee Wilkenson
3138 E. Romaine
Imperial, MO 63052

FRAN FOSTER
ALL-BREED HANDLING
1944 WILLIAMS CREEK ROAD
HIGH RIDGE, MO 63049
(314) 677-3298