

Wag N Tongue
September
1988



M. J. HADLEY '87

GSDC OF ST. LOUIS, INC.

THE WAG'N'TONGUE IS THE OFFICIAL PUBLICATION OF
THE GERMAN SHEPHERD DOG CLUB OF ST. LOUIS, INC.

EDITOR: MARCIA HADLEY

The purpose of the club shall be to encourage and promote the breeding of purebred German Shepherd Dogs and to do all possible to bring their natural qualities to perfection, to urge members and breeders to accept the standard of the breed as adopted by the German Shepherd Dog Club of America and approved by the American Kennel Club as the only standard of excellence by which the German Shepherd Dog shall be judged. To do all in it's power to protect and advance the interest of the breed by encouraging sportsmanship competition at dog shows, obedience trials, and tracking tests to aid with every possible means in demonstrating the German Shepherd Dog's conspicuous abilities as companion, Red Cross, Police, Herding, Rescue Dog, and Guide Dog for the blind, to conduct shows, obedience trials, demonstrations, etc. under the rules of the American Kennel Club, to publish literature and periodicals in the interest of the German Shepherd Dog. This club shall not be conducted or operated for a profit or remainder or residue from dues or donations to the club shall inure to the benefit of any member or individual.

Regular club meetings are held every month on the third Friday, except in August (Annual Picnic) and December (Annual Christmas Party) at 8:00 P.M. The meeting place is the Brentwood Recreation Center, 2505 South Brentwood, unless otherwise noted.

OFFICERS OF THE CLUB.....1988

| | |
|------------------------------|-------------------|
| PRESIDENT..... | Ken Dieckmann |
| VICE-PRESIDENT..... | Dyan Harper |
| RECORDING SECRETARY..... | Alice Becker |
| TREASURER..... | Sharon Dieckmann |
| CORRESPONDING SECRETARY..... | Marilee Wilkenson |

3138 E. Romaine Creek Rd.
Imperial, MO 63052
(314) 326-3207

BOARD OF DIRECTORS...1988

| | |
|---------------------------------|---------------|
| Harold Beckham | Marcia Hadley |
| Barbara Bronson | Bill Harper |
| Judy Deane | Kathy Redford |
| Larry Duerbeck (Past President) | Fran Ruoff |

The opinions of writers or advertisers in this publication do not necessarily constitute the views of the German Shepherd Dog Club of St. Louis, Inc.

TABLE OF CONTENTS

| | |
|---|----|
| Table of Contents..... | 1 |
| Letter From the Editor..... | 2 |
| G.S.D.C. of St. Louis Specialty..... | 3 |
| National Specialty Schedule of Events..... | 4 |
| Ad - Andrel..... | 5 |
| Ad - Caralon..... | 6 |
| St. Louis Schutzhund Association..... | 8 |
| Parent Club Form..... | 10 |
| Futurity Form..... | 11 |
| *Original Article - "Whose In Control?" - Tieber..... | 12 |
| In the Whelping Box..... | 16 |
| Stud Dog Directory..... | 17 |
| Ad - Orlac..... | 20 |
| Wag 'N' Tongue Ad Rates..... | 21 |
| Win/Place/Show Forms..... | 22 |
| Calendar of Events..... | 23 |
| Parent Club Report (continued from last month)..... | 24 |
| Country Western Dance..... | 25 |
| Win/Place/Show..... | 26 |

Insert - Puppy Fun Match Announcement
 Inside Back Cover - Breeder's Listing

G.S.D.C. OF
 ST. LOUIS, INC.
 WAG 'N' TONGUE
1988



Letter From The Editor.....September, 1988

Well, it appears that autumn is here, and there is at last a respite from the awful heat of summer. The dogs sense the change, and their moods change from the lethargy of coping with the heat to joyful exuberance in the crispness of the early mornings.

This is my favorite season, when the earth prepares for the sleep of winter. There is a hint of the winter to come in the early mornings, when the dogs chase their breaths in the cool air.

A lot of members have exceptionally nice litters at this time....check out our in the whelping box page this month.

Remember that next month is our Fall Specialty Show as well as another super fun match at Pam and Bob Teiber's house, and the exciting country dance at Mill Hill Fathers.

The local shows are in full swing, so I expect to receive all your Win/Place/Shows to publish in the paper.

Please support our club's Show with your entries, or if you don't have a dog to show, contact Ricky Harrison and volunteer to help out at the show, or call Kathy Redford with a trophy donation.

Please, by all means try to at least attend the show....there are a lot of members we only get to see at the show, so we look forward to seeing you all there.

ALSO don't forget that this year is the 75th year that the GSDCA has been in existence, and this year's National Specialty is going to be super special. It is being held in Houston, Texas, and they are calling it the Diamond Jubilee ,...look for more details in this issue.

I hear that a lot of folks from the St. Louis club are going to attend, and if things work out, Gina and I are going too!

Until next month, take care.

Marcia

**GERMAN SHEPHERD DOG CLUB
OF ST. LOUIS, INC.**

**SPECIALTY SHOW
SUNDAY, OCTOBER 9, 1988***

Breed Judge: Mrs. Virginia Collins (ALSO JR. SHOW)

Obedience Judge: Mrs. Ruth E. Foster

**PUPPY SWEEPSTAKES
SATURDAY, OCTOBER 8, 1988***

Judge: Kathy Potter

CLOSING DATE: SEPTEMBER 21, 1988

Show Secretary:
Ms. Alice Becker
7356 Cornell Avenue
St. Louis, Missouri 63130
314-863-0790

Show Chairman:
Mrs. Ricky Harrison
11 Donald Drive
St. Charles, Missouri 63303
314-441-4559

Puppy Sweepstakes Chairman:
Frances Hellen
8524 Southwinds Drive
Hillsboro, Missouri 63050
314-285-3419

**HOLIDAY INN-ST. LOUIS AIRPORT
4545 NORTH LINDBERGH
BRIDGETON, MISSOURI**

Large outdoor rings

**Pending AKC approval.*

German Shepherd Dog Club Of America's 75th. Anniversary /National Specialty Show

The GSDCA National is something extra special this year as it is the 75th year that the club has been in existence. This year's National Specialty will be on November 17-18-19-20, 1988, at the Astro Arena at Houston, Texas.

SCHEDULE OF EVENTS

WEDNESDAY NOVEMBER 16 6:00 p.m. Editor's meeting
7:00-9:00 p.m. Educational Program
9:00 p.m. Hospitality Hour

Thursday NOVEMBER 17 8:00 a.m. WDA Schutzhund Trial
8:00 a.m.-9:45 a.m. FUTURITY/MATURITY FINAL
10:00 a.m. Judging Breed
6-9 Month Puppies
9-12 Month Puppies
12-18 Class
Novice Class
* Stud dog/ Brood bitch Presentation
8:30 p.m. Annual Meeting / Awards

FRIDAY NOVEMBER 18 8:00 a.m. ALL OBEDIENCE CLASSES
Breed Classes:
Bred-By-Exhibitor-Staggered
American Bred-Staggered
Open-Completley Staggered
LUNCH BREAK
PARADE OF GREATS
Winners Dogs and Winners Bitches
Veteran Dogs-Veteran Bitches
OBEDIENCE AWARDS
Schutzhund Demo-immediatley following Obedience
and Breed Judging

SATURDAY NOVEMBER 19 7:30 a.m. JUNIOR SHOWMANSHIP
8:30 a.m. BEST OF BREED
7:p.m. Cocktails
8:p.m. Victory Dinner

SUNDAY NOVEMBER 20 8:00a.m. Tracking Test-R.E.Smith Property
8:a.m. Board Meeting
10:00 a.m. TEMPERMENT TEST

* SUBJECT TO CHANGE -BASED UPON ENTRIES

All activities with the exception of the show will take place at the headquarters hotel, Astro Village.

FRAN " THE CHAMP" FOSTER DOES IT AGAIN!

THANKS FRAN, for another BEST IN SHOW on CH. SHAMROCK OF ANDREL ("ROCKY")

Sat. 8/20/88 - Burlington, IA. BOB & GROUP JUDGE - RICHARD RENIHAN

BEST IN SHOW JUDGE - BETTY SANDBERG

And not only did FRAN & ROCKY go BEST IN SHOW! FRAN also trotted
ROCKY'S litter sister, PEDDACRE'S-ANDREL MOLLY McGEE to WINNERS BITCH,
BEST OF WINNERS, and BEST OF OPPOSITE SEX!

ROCKY & MOLLY did their Schtick again, going BOB & BOS at SANDEMAC KC
9/4/88 under JUDGE ROBERT MOORE.....FRAN ON THE LEAD AGAIN!

And according to the Canine Chronicle (9/4/88) , FRAN & ROCKY rank
3rd. in the U.S. in German Shepherd Dogs being campaigned as of shows
through 6/5/88.

During the first six months of 1988 ROCKY has compiled:

27 BOB
21 GROUP PLACINGS
6 GROUP I
3 BEST IN SHOWS



THANKS AGAIN FRAN

And congratulations ROCKY from your littermates from the
IRISH LITTER OF ANDREL:

Sel.Can/am/ber. Ch. and Can.Seiger STUTTGART'S ROONEY OF ANDREL
(Canada's # 1 German Shepherd 1986 & 1987)

BISS CH. ANDREL'S BRIDGET 'O' FLYNN

PEDDACRE'S - ANDREL MOLLY McGEE



BREEDERS/OWNERS: (ANDREL)
ELLIE & ANDY WERNER
15 Orchard Dr., Florissant, MO 63033
314-839-2366

HANDLER:
FRAN FOSTER
(314) 677-3298

"Where the Emphasis is on Soundness"



Caralon Kennels
O.F.A. APPROVED STOCK



PATRICIA A. PARSONS O.D.S.
HELEN (SCOOTIE) SHERLOCK
(314) 742-5432

RT. 1, Box 69 E
LABADIE, MO 63055
(SHIP TO ST. LOUIS)

Breed survey translation: Meiko von Fuerstenberg, SchH III, FH, IPO III, KKL Ia
SV Breed survey master: Rüdiger Mai

Large (64 cm), substantial and expressive male with very good proportions. High wither, firm back, slightly steep croup of normal length. Very well angulated front and rear. Good chest proportions, the pasterns should be firmer. The side gait is far out-reaching and very ground-covering. Sound temperament, courage, hardness and fighting instincts are pronounced. The dog does out in protection work.

Under VI)

Recommended especially for improvement of masculinity, bone and pigment as well as for improvement of courage and fighting instincts!

Note: Meiko does not produce longcoats. He produces dominantly excellent type, strong pigment and secondary sex characteristics as well as he has been able to improve overall structural qualities and angulation.

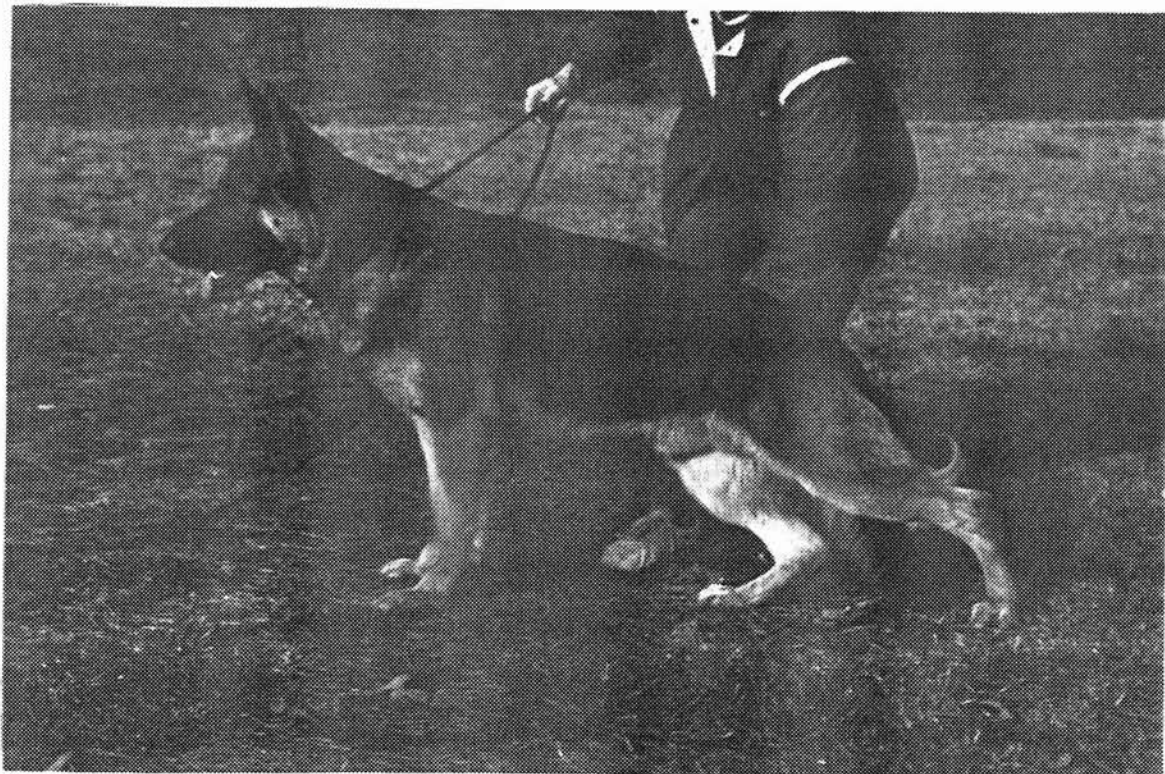

" *MEIKO " is in RESIDENCE at CARALON for 6 MONTHS

Fee: \$400.- Bruc. Test & Vag. Culture Required

"*MEIKO's" BREEDERS/OWNERS:
Von Fuerstenberg · Heidi & David Landau



"*MEIKO" is in RESIDENCE at CARALON for 6 MONTHS
Fee: \$400.- - Bruc. Test & Vag. Culture Required

ROUTE 1, BOX 69-E • LABADIE, MISSOURI 63055 • PHONE (314) 742-5432

| I. Eltern | | II. Groß-Eltern | | III. Urgroß-Eltern | | IV. Urgroß-Eltern | |
|-----------|--|-----------------|--|---|---|--|--|
| 1 | Vater: Irk von Arminius 1427161 SCHIHI +1981-82 "a" zuerk. FM, IP zu: V | 3 | Pirol von Arminius +1979-80 zu: V "a" zuerk. SG: Gut mittelgroß, ausdrucksvoll, gute Knochenkraft, gute Gebildungsanlagen, guter Widerstand, fester Rücken, gute Kruppenanlage, vorn und hinten sehr gut ge- vinkelt, geht gerade, zeigt sehr geräumige Gänge mit gutem Nachschub, gute Allgemeinestigkeit, Nervenfest, ausgeprägter Kampftrieb. | 1331397 SCHIHI | +Cliff vom Haus Bock 1224789 SCHIHI zu: V "a" zuerk. | +Quante von der Wienerau 1133695 SCHIHI zu: V "a" zuerk. | +Quante von der Wienerau 1133695 SCHIHI zu: V "a" zuerk. |
| 2 | Mutter: Catja vom Hasenborn 1455338 SCHIHI +1982-83 "a" zuerk. zu: V | 4 | Dunja vom Wellenthal zu: V "a" zuerk. SG: Groß, kräftig, kompakt, zeigt einen sehr guten Gesamt- aufbau, präsentiert sich im Stand ausgezeichnet, sehr gute Winkelungen der Vor- und Hinterhand, hoher Vi- derstand, sehr gute Rückenlinie, die Lage der Kruppe ist nicht zu beanspruchend, zeigt eine gute Unterlinie. Sehr raumgreifende Gänge, die aus festem Rücken über- tragen werden, Wesen sicher, Mut und Kampftrieb ausge- prägt. VA 7815ehr gute Gesamtfestigkeit. Dasha SG/C/Dirk SG/Daisy SG/Diane SG SCHIHI, V/ Drixl SG/ | 1312041 SCHIHI FH | +Bodo vom Fichtental 1249157 SCHIHI zu: V "a" zuerk. | +Asta vom Silberwald 1137972 SCHIHI zu: V "a" zuerk. | +Asta vom Silberwald 1137972 SCHIHI zu: V "a" zuerk. |
| 3 | Farbe und Abz.: K: Mittelfrö, ausdrucksvoll, rechte gutes Gepräge, trocken, fest, gu- tes Verhältniss, hoher Widerstand, sehr gute Rückenlinie, gut ge- formte Kruppe, Winkelungen der Vor- und Hinterhand sehr gut. Bei vorbildlicher Front Brust- verhältnisse ausgegogen, tritt hinten korrekt, vorne etwas zehnehend, hervorragende, gleich- mäßig, raumgreifende Gänge aus voll gefestigtem Rücken runden das Gesamtbild dieses typvollen Rüden ab, sicheres Wesen, Härte, Mut und Kampftrieb ausgeprägt. Gehw: +Illo ab SCHIHI, V/Irko ab/ Ivo ab/Irka ab/Ivon ab SCHIHI, V/ | 5 | Reza vom Haus Beck sbGAL +Lebenszeit zu: V "a" zuerk. SG: Großer, kraft- und gehaltvoll, typvoller Rüde, guter Ausdruck, sehr gut gewinkelt, Vorhand ausgeprägt, Brustbildung, guter Widerstand mit kleinem Kniegelenk, dahin- ter, korrekt gewinkelte Hinterhand, gute Kruppe, gerade Front, Fülligkeit, Körte, noch etwas Straffheit, sehr ge- vinkelt, Welt ausbreitende Gänge mit gutem Nachschub, VA 7815ehr gute Verfassung. Gehw: Rando sbGAL/Rank sbGAL/Roon sbGAL, C/Roni sbGAL/ Reina sbGAL, SG/Ricke sbGAL, SCHIHI, V/+Ralf sbGAL SCHIHI, C/Rosel sbGAL, SCHIHI/ | 1341149 SCHIHI | +Quanto von der Wienerau 1133695 zu: V "a" zuerk. | +Cento von der Wienerau 1176588 zu: V "a" zuerk. | +Cento von der Wienerau 1176588 zu: V "a" zuerk. |
| 4 | Farbe und Abz.: K: Mittelfrö, kraft- und gehaltvoll, sehr typvoll, gestreckt, hoher Widerstand, gute Linie, bei guter Länge leicht abschüssige Kruppe, sehr gute Vor- und Hinterhandwin- kelungen, gute Brustverhältnisse, noch korrekte Front, Geradetrete- raumgreifende Gänge, kraftvoller Nachschub, freier Vortritt, Siche- res Wesen, Härte, Mut und Kampf- trieb vorhanden. | 6 | Conny vom Mönchberg sgAM +Lebenszeit zu: V "a" zuerk. SG: Typvoll, stark mittelgroß, kräftig, gutes Verhältniss, starker gewinkelter Vorhand, Vordermittelfuß sollte etwas Ellenbogen sollten etwas fester anliegen, hoch im Widerstand, schöne Oberlinie, Kruppe bei guter Länge betont abfallend, kraftvolle, tief angelegte Hinter- hand, die leicht hackeneng geht, gutes Wesen, Mut und Kampftrieb ausgeprägt. VA 77: Sehr gute Verfassung. +Catja sgAM SCHIHI, V/ | 1273543 SCHIHI | +Feger vom Rehschlag 1165122 SCHIHI zu: V "a" zuerk. | +Ulbert vom Pillgersberg 1115434 SCHIHI zu: V "a" zuerk. | +Ulbert vom Pillgersberg 1115434 SCHIHI zu: V "a" zuerk. |
| 5 | Farbe und Abz.: K: Mittelfrö, kraft- und gehaltvoll, sehr typvoll, gestreckt, hoher Widerstand, gute Linie, bei guter Länge leicht abschüssige Kruppe, sehr gute Vor- und Hinterhandwin- kelungen, gute Brustverhältnisse, noch korrekte Front, Geradetrete- raumgreifende Gänge, kraftvoller Nachschub, freier Vortritt, Siche- res Wesen, Härte, Mut und Kampf- trieb vorhanden. | 7 | +Vera vom Pillgersberg 1113288 SCHIHI zu: V "a" zuerk. | +Fanny vom Pillgersberg 1053257 SCHIHI zu: V "a" zuerk. | +Fanny vom Pillgersberg 1053257 SCHIHI zu: V "a" zuerk. | +Fanny vom Pillgersberg 1053257 SCHIHI zu: V "a" zuerk. | +Fanny vom Pillgersberg 1053257 SCHIHI zu: V "a" zuerk. |



St. Louis Schutzhund Association, Inc.



PRESENTS

OCTOBER 7. 8. & 9 1988

SCHUTZHUND I, II, & III TRIAL

A. D.

BREED SURVEY

&

YOUTH EVALUATION

WITH

KOERMEISTER AND WORKING DOG JUDGE

HERMANN KUENZ

*

OCT 7 FRIDAY 7:30AM : SCHUTZHUND I TRIAL
4:00PM : A. D.
OCT 8 SAT. 7:30AM : SCHUTZHUND II & III TRIAL
PM : BARBACUE DINNER
OCT 9 SUNDAY 9:00AM : BREED SURVEY
YOUTH EVALUATION

ENTRY FEES

| | |
|------------------|---------|
| SCHUTZHUND TRIAL | \$35.00 |
| A. D. | \$15.00 |
| BREED SURVEY | \$45.00 |
| YOUTH EVALUATION | \$15.00 |

DEADLINE ON ENTRIES : SEPT. 22 1988
LATE ENTRIES : \$5.00 LATE CHARGE (PER ENTRY)

SEND ENTRIES TO:

SUE CALHOUN TRIAL SECRETARY
RT 1 BOX 83A ROBERTSVILLE MO 63072
314-629-2003

8.



St. Louis Schutzhund Association, Inc.



PRESENTS

A

BREED SURVEY & YOUTH EVALUATION

OCTOBER 9 1988

HERMANN KUENZ
KOERMEISTER AND WORKING DOG JUDGE
* * * * *

YOUTH EVALUATION

1. AGE REQUIREMENT - 4 MONTHS AND UP
2. ORIGINAL REGISTRATION IN HAND

BREED SURVEY

1. MINIMUM AGE 2YRS (BY 12/31/88)
2. BRING ORIGINAL PAPERS (NO PHOTO COPIES)
 - A.. REGISTRATION CERTIFICATE
 - B.. 4 GENERATION PEDIGREE
 - C. HIP CERTIFICATE (GERMAN A STAMP OR O.F.A. CERTIFICATE)
 - D. PROOF OF SCHUTZHUND I (SCOREBOOK)
 - E. PROOF OF A.D. (SCOREBOOK)
 - F. PREVIOUS BREED SURVEY REPORT (IF ANY)

BREED SURVEY REQUIREMENTS

1. TEETH CHECKED
2. TESTICLES CHECKED
3. WEIGHT AND MEASUREMENTS TAKEN
4. GAITING
5. SCHUTZHUND I PROTECTION PHASE
6. GUN TEST
7. TATOO CHECKED (NOT MANDATORY)

THIS IS A OFFICIAL BREED SURVEY RECOGNIZED BY THE SV, THE GERMAN SHEPHERD CLUB OF GERMANY. ALL RATINGS WILL BE PERMANENTLY RECORDED AT THE UNITED SCHUTZHUND CLUB OF AMERICA REGISTRY, AND WILL BE FULLY RECOGNIZED BY THE SV.

9.

THE GERMAN SHEPHERD DOG REVIEW

Published by the G.S.D.C. of America, Inc.
30 Far View Road, Chalfont, PA 18914

Send The German Shepherd Dog Review for one year to the address given below, for which I enclose \$20.00 for U.S.

Canada, Mexico and all other countries \$25.00.

All foreign payments, including Canada and Mexico, must be made in certified check or money order for American dollars. No foreign personal checks will be accepted.



Name _____

Address _____

_____ Please Include Zip Code

U.S. subscribers must be a member of G.S.D.C.A.

I am a member in G.S.D.C.A. Yes _____ No _____

I am applying for membership Yes _____ No _____

Twice Winner of Dog Writers Association of America Award for Top Breed Magazine.

APPLICATION FOR MEMBERSHIP

GERMAN SHEPHERD DOG CLUB OF AMERICA, INC.

Mail to: Membership Chairman, Mrs. Helen Fisher, 8139 38th St., Lake Elmo, Minnesota 55042

Ann. Dues \$20.00 plus \$10.00 initiation fee per person must accompany application.

All foreign payments, including Canada and Mexico, must be made in certified check or money order for American dollars. No foreign personal checks will be accepted.

Name _____
(Mr.) (Mrs.) (Miss) (Please Print)

Address _____ Tel. No. () _____

City _____ State _____ Zip Code _____

Occupation _____ Age _____
(must be 18 or older)

AKC Handler ☐ AKC Judge: Conf. ☐ AKC Judge: Obed. ☐

Kennel Name: _____

Regional Club Affiliation: _____

_____ Endorsed By _____ Endorsed By _____

To the Treasurer, German Shepherd Dog Club of America, Inc.

I hereby make application in the above club and agree to be governed by its By-Laws if elected and also the By-Laws of the AKC.

Signed

LITTER NOMINATION

GERMAN SHEPHERD DOG CLUB OF AMERICA, INC.

1989 NATIONAL FUTURITY

- An individual dog owner may nominate the litter, but this form must be signed by the breeder and litter nominated in the region in which the breeder resides. Breeder or co-breeder must be a member of the G.S.D.C.A. or apply with this nomination.
- No fees may be refunded.
- Entry forms will be mailed to you after February 15, 1989.
- Nomination fee will be \$10.00 per litter for members of the G.S.D.C.A., or those applying for membership with an enclosed form and fee. Nomination is limited to members of the G.S.D.C.A. or applicants for membership.
- Make check or money order payable to:
German Shepherd Dog Club of America, Inc., Futurities.
All Canadian payments must be in Money Orders payable in U.S. funds.
- Forward completed litter nomination and fee to Regional Chairman in which the breeder resides (see preceding pages) within 90 days following date of whelping.
- If applying for membership in the G.S.D.C. of A., fill out membership form in this Review and include separate check or money order for \$30.00.
All Canadian payments must be in Money Orders payable in U.S. funds.
- A four generation pedigree must accompany nomination.

| DATE OF BIRTH OF LITTER | month | day | year | DATE OF THIS NOMINATION | month | day | year |
|--|-------|-----|------|-------------------------|-------|-----|------|
| SIRE | | | | | | | |
| DAM | | | | | | | |
| BREEDER'S NAME | | | | | | | |
| BREEDER'S ADDRESS | | | | | | | |
| Street _____ | | | | | | | |
| City _____ | | | | | | | |
| State _____ | | | | | | | |
| Please send me _____ entry forms which I will send to owners of puppies from this litter | | | | | | | |
| SEND FORMS TO: _____ | | | | | | | |
| Street _____ | | | | | | | |
| City _____ | | | | | | | |
| State _____ Zip _____ | | | | | | | |
| I enclose \$_____ for the litter nomination in the _____ | | | | | | | |
| Region National Futurity Show. I am a member in G.S.D.C.A. Yes _____ No _____ | | | | | | | |
| I am applying for membership Yes _____ No _____ | | | | | | | |
| SIGNED (Breeder) _____ | | | | | | | |

REGION #5 MIDWESTERN

Wisconsin, Missouri, Illinois, Iowa,
Minnesota

Host Club GSDC of Quad Cities

Grace Fitzgerald

508 5 St., #11

Coralville, IA 52241

(319) 354-6294



WHOSE IN CONTROL?

by Pam Teiber

It's been several years since I've climbed up on my soapbox, but once again I've been agitated to the point where I can't take any more!

This time my victims are Rabies Control officers. Im' sure I'll hear repercussions, but I must relate to all of you my experiences - past and present - with these people.

My first experience occurred while living in unincorporated St. Louis County. A large (extremeley large) Great Dane male obviously escaped from his yard and was wreaking havoc throughout our neighborhood. Trash cans were overturned, flowerbeds trampled, small dogs that were also out wandering (aren't some dog owners wonderful?) were chewed on or chased until this big guy lost interest or tired. After witnessing all of the above, I phoned St. Louis County Rabies Control and told them the exact location of this dog (on my front yard resting under a tree) and would they please send someone out to get him before the morning kindergarten children got off the bus. Now, get this, I was told by Rabies Control to "confine" the dog and they would send someone out as soon as they could! My response was "You mean you want me to try and catch this strange dog and snap on a lead and put him in my garage, basement, kennel, house or whatever and keep him until you can send out an officer to pick him up??!???" Their answer was simply "Yes, Ma'am". I replied with "There is no way in hell I am going to go out and try to tackle a strange dog that outweighed me by 30 pounds. Even if he is friendly (which he was not), why should I risk the chance of bringing parasites and/or disease into my residence where my healthy dogs live." Rabies Control again repeated "Confine the dog and we will pick it up". I slammed the phone down and did the only other thing I could think of to protect my neighbors and their children. I called the elementary school and explained the situation. They in turn, notified the bus drivers and contacted parents of the kindergarten children. Many

parents drove to the bus stop to pick up their kids. I don't know where the dog ended up. Perhaps he found his way home. I never saw him again.

That was seven years ago, and just as I thought it was safe to go out in the yard again - another ridiculous situation occurs.

I now reside in Jefferson County, known for it's share of rabies cases, stray animals and road kill. I must describe the area and people who live near me for you all to understand and appreciate my feelings, so here goes.

In our valley, there are five families. We occasionally see a stray or escaped dog, but they are usually on the run and don't hang out. The problem lies with some of the "back woods intelligence" a few of my neighbors possess, and as I soon discovered, rabies control officers here possess these same qualities. Of the five families that reside on our road, each house has a dog or dogs. In the 3½ years I have lived here with a minimum of 4 dogs, NEVER has one of my dogs left our property. Since we are not fenced, I have stood out in pouring rain, bitter cold scorching heat, night and day and pleaded the same four words "HURRY UP -GO POTTY!" I buy my kennel license yearly, have my dogs up to date on vaccinations, obedience train each of them and do not allow constant barking. But, my neighbors think I'm the bitch of the valley because of my stand on being a good dog neighbor! "DAWGS OUGHTA BE ABLE TO BE FREE!" is the cry of my neighbors.

House #1 has a 14 year old beagle male who has had numerous encounters with other dogs and wild animals. This dog is never taken to the vet and is allowed to run, sometimes with as many as 10 or so ticks stuck to his eyelids. Several years ago he wandered up into our yard at night, tempted by Tracy in heat. I made my 9 p.m. outing with Caesar that night and Caesar chewed him up and spit him out.

Frantically, I called House #1 and told them that their dog was just attacked in my yard and to please check on him. I also offered first aid and antibiotics, etc. I never heard back from House #1, but two days later saw the dog on the road, gaping neck wounds and all, heading down his favorite path.

House #2 has 3 dogs. A Golden Retriever bitch who has had one purebred litter and one litter by House #4's pit bull terrier, a 14 year old black Lab bitch with cauliflower ears from numerous infections and a Basset Hound bitch who was run over by its owner in a 4X4 3/4 ton pickup and survived. I was called when that happened and advised on shock and movement of the injured dog to the vet. \$600 later she was home and hit by another car and was killed. They found her body when House #4's pit bull terrier male dragged her remains up on their porch. House #2 is now going into breeding Bassets. Their \$300 pet shop stud puppy was recently run over by the Union Electric meter reader and had to be euthanized. They are in the process of suing UE.

House #3 is me.

House #4, as I mentioned before, has a pit bull terrier dog which was adopted from the Jefferson County Animal Shelter at approximately one year of age. These people adopted the dog and brought it home for their 2 yr and 4 yr old boys to play with!! This dog is spooky around strangers and I've heard sounds of the owner literally beating this poor animal for something the owner felt the dog did wrong. (Their idea of training). This dog made his appearance in my yard last fall when I had a litter of 5 week old Shepherd pups outside playing. Our whole family was out enjoying the weather and the babies, when suddenly I looked up and saw this dog charging the pups with the look of "Kill the prey" in his eyes. I screamed NO and Bob threw a wooden ball bat towards him. This managed to scare him off home. I called House #4 to inform them of what their dog had just attempted - no one home.

Well, you guessed it, my next call was to Rabies Control. I WAS TOLD TO CONFINED THE DOG AND WHEN AN OFFICER WAS AVAILABLE THEY WOULD SEND HIM OUT!!!!!!!!!!

I then asked them to come out and talk to the owners and enforce the leash law. Their reply was to shoot the dog if he comes on my property acting dangerously! I explained to rabies control that knowing how "backwoods" my neighbor is, that if I shot his dog, I could guarantee that I would come home from work some day and find every one of my dogs dead in their kennels. The reply I received just floored me, it was, and I quote, "Well, you certainly have a problem don't you?"

Yessiree, I'm the bitch of the valley!!!

Don't get me wrong, I'm against breed specific laws.

However, if Rabies Control cannot effectively enforce a simple leash law or help someone with this type of situation, why worry about these breed specific laws??

My question - Whose in control??

My answer - NO ONE!



In The Whelping Box



 Dam: Niki von Schudy Sire: Ch. Caralon's Nicholas of Judeen, CD (Near R.O.M.)
 Whelped: 9/2/88 4 Males (2 solid black/2 black & tan) 4 Females (all solid black)
 Marilee Wilkinson 3188 E. Romaine Creek Rd. Imperial, MO 63052 (314) 326-3207

Dam: Vonshore's Jailbait Sire: Ch. Caralon's Nicholas of Judeen, CD (Near R.O.M.)
 Whelped: 9/3/88 5 Males (black & tan) 1 Female (black & tan)
 Fran Ruoff 3619 Blackberry Lane Imperial, MO 63052 (314) 296-7104

Dam: Black Oak's Demonfire Satana, TC Sire: Ch. Caralon's Nicholas of Judeen, CD
 Whelped: 9/9/88 3 Males 4 Females (all black & red)
 Marcia Hadley 2245 Compi Lane Arnold, MO 63010 (314) 296-3126

Dam: Cindy vom Eifelgrund Sire: Bridgenhaus' Hercules v Teela, TT
 Sch. H. I, CD, AD
 Whelped: 8/12/88 5 Males 1 Female (1 black, black/red, black/tan)
 Larry Sisson Rt. 1, Box 179 Mascoutah, IL 62258 (618) 934-5111

IN THE WHELPING BOX FORM

Dam: _____ Sire: _____
 Date Whelped: _____ Sex of Puppies _____ Colors _____
 Owner: _____ Address: _____ Phone # _____

Stud Dog Directory

CH. CARALON'S NICHOLAS OF JUDEEN, C.D.

OFA # GS-12403-T "GOOD"

Sire: Forest Knoll's TNT

Dam: Ter-Cy's Jasmine, C.D., T.T., V.B., SCH.H.I

Nick is a medium sized black and tan, with good angulation, fluid suspension, and is clean coming and going. Dominant for producing overall soundness, good feet and pasterns, good backs, and working ability in A.K.C. obedience, Schutzhund, Police work, tracking, herding, and conformation. Dominant for producing solid blacks.

Owner: Judy A. Deane...5201 Windmill Rd....Imperial, MO.63052...(314) 464-1084

U.S. & CAN. CH. CARALON'S TREFFERHUND JUDEEN, C.D. OFA # GS15018-T "GOOD"

Sire: Ch. Caralon's Nicholas Of Judeen, C.D. Dam: Hund Morgan Deirberg

Treff is large boned, dark black and tan, who is very sound coming and going, with excellent shoulder suspension. He produces good feet and pasterns, good backs and masculine characteristics in his sons. Treff is producing well with both German and American bloodlines, and is dominant for producing solid blacks.

Owner: Judy A. Deane...5201 Windmill Rd....Imperial, MO.63052...(314) 464-1084

CH. BRENTARYL'S CARALON GRAYSON

OFA # GS18743G24M

Sire: Sel.Ch.Stuttgart's Sundance Kid, ROM

Dam: Ch.Stonecroft's Josie, ROM

Large, substantial black and re-gold, masculine dog with beautiful strong head, dark eyes, ideal feet and pasterns, suspending gait, balanced structure, very heavy bone, and firm ears.

Owners: Caralon Kennels/ Pat Parsons, Helen Sherlock, and Gertrude Kessler
Rt.1 Box 69-E....Labadie, MO. 63055...(314) 742-5432

CAPTAIN ZACH VOM TICHBRU, T.T.

OFA # GS18499-T "GOOD"

Sire: U.S. & CAN.Ch. Caralon's Trefferhund Judeen, C.D. Dam: Caralon's Phantom Image

Zach is a masculine solid black, with full dentition, beautiful suspended sidegait, and is very clean coming and going. He is being campaigned and is major pointed.

Zach is also in training for his C.D. He produces his excellent movement and temperament in his offspring.... Elegance in both body and spirit.

Owners: Rufhaus Shepherds...Fran and Wally Ruoff...3619 Blackberry Ln....Imperial. MO.63052
Phone (314) 296-3126

Stud Dog Directory

RIO VALLE'S DISCOVERY

OFA # 19966G29M

Sire: Sel. Ch. Stuttgart's Sundance Kid, ROM Dam: Dolmar's Megan Of Springrock, ROM
Younger fullbrother to US GV Ch. Rio Valle's Nestle's Crunch. Large muscular black and
gold with a high wither, iron topline and strong driving rear, long upper arm, and
powerful sidegait. (Clean for coat factor.)

Owners: Caralon/Lockenheime Kennels Ralph and Mary Smith and Helen "Scootie" Sherlock
5 Fawn Creek Rd...O'Fallon, MO. 63366... (314) 281-1863 or (314) 742-5432

VONSHORE'S FRISCO

OFA (Currentley submitted Preliminary X-Ray Normal)

Sire: Ch. Vonshore's Arrow

Dam: Vonshore's Larceny

Large, Bi-Color, well angulated front and rear with a firm back, and excellent
croup and tailset. A GV Sukee's Mannix, ROM grandson. Linebred Phantom and Hein.

Owners: Caralon Kennels/ Larry Duerbeck and Betty Jean Lemler

Rt. 1, Box 69-E... Labadie, MO. 63055 (314) 742-5432

CARALON'S QED SAZERAC

OFA (Preliminary X-Ray Good Hips & Elbows)

Sire: US GV CH. Rio Valle's Nestle's Crunch, ROMC Dam: Stonekroft's Royal Spicer, QED

Medium sized, strong boned, masculine head, good shoulders, feet, and pasterns,
clean comming and going, suspending sidegait. Outgoing temperment. Linebred Reno/
Morgan/ Paladen.

Owners: Larry Duerbeck & Art Biehl... Rt. 1, Box 69-E... Labadie, MO. 63055 ... (314) 742-5432

CARALON'S BEAU OF JUDEEN

OFA # GS-19443G36M

Sire: Ch. Caralon's Nicholas Of Judeen, C.D. Dam: Sel. Ch. Caralon's Thistle, TT, C.D.

Beau is a beautiful masculine stallion type, with a perfect male Shepherd head
and expression. He has full dentition, excellent feet and pasterns, and a correct
angle and layback of shoulder. Beau has a strong, sound temperment, and has to date
9 points. Beau has very dark eyes and a plush coat, and "THE LOOK OF EAGLES!"

Owner: Janis Dietrich... 18 Daryl Lane... Ladue, MO. 63124 (314) 993-1055

Stud Dog Directory

ALEXIS VON RR BAR

OFA # GS-19019E77M

Sire: Kameron's E-L-0

Dam: Hedwig Von RR Bar

Strong, deep muscled, correct back, angles and perportion. Large boned, perfectly balanced, rich copper with jet black saddle. (produces this pigment.) Carefully linebred from the finest foundation lines. "Max's" get are exceptinal in brains, beauty, and movement.

Owner: Rosalind T. North...5428 Liberty School Rd...Hillsboro, MO.63050..(314) 586-6040

RR BAR'S BEAU MALACHI

OFA # GS-20768F42M

Sire: Ch. Monford's Rolls Royce

Dam: Hedwig Von RR Bar

Large, extremley masculine dog with rich red-gold pigment with a black saddle. Massive muscling, correct pasterns and feet. Championship points. Strong clean gait, strikingly beautiful with exceptional disposition.

Owner: Rosalind T. North...5428 Liberty School Rd....Hillsboro, MO.63050...(314) 586-6040

THIS

SPACE

AVAILABLE

THIS

SPACE

AVAILABLE

Deepest Sympathy
To Fred & Marilyn Balsman
On The Loss Of "Lady"



From

Bud & Louise
Leistner

11

WAG 'N' TONGUE ADVERTISING RATES.....

MEMBERS:

FULL PAGE: \$ 5.00

HALF PAGE: \$ 2.50

¼ PAGE (WHEN SPACE AVAILABLE) \$1.00

WANTED LISTING: FREE TO MEMBERS ONLY

REMEMBER...YOU GET A FREE FULL PAGE AD FOR EACH ARTICLE WE USE!!!!

AD RATES FOR THE LAST TWO SPECIAL ISSUES (OCTOBER "VETERANS") (DECEMBER "HOLIDAYS")

ARE FOR MEMBERS ONLY- \$ 3.50 FOR A FULL PAGE.

AD RATES FOR NON-MEMBERS ARE:

\$10.00 FOR A FULL PAGE

MAKE ALL CHECKS PAYABLE TO GSDC OF ST. LOUIS

WE CAN NOT PROMISE EXCELLENT REPRODUCTION OF PHOTOS UNLESS YOU USE
BLACK AND WHITE FILM. WE WILL DO OUR BEST WITH PHOTOS.

SUBSCRIPTIONS FOR NON-MEMBERS ARE \$ 10.00 PER YEAR

(MAKE CHECKS PAYABLE TO: GSDC OF ST. LOUIS)

SEND THIS FORM TO THE EDITOR:

NAME: _____

ADDRESS: _____

STATE: _____

ZIP CODE: _____

MAIL TO: MARCIA HADLEY

6322 HANCOCK

ST. LOUIS, MO. 63139

NOTE.....

WE WILL NO LONGER ACCEPT ANY ADS WHICH ARE NOT PAID FOR AT THE TIME OF SUBMISSION.

WIN - PLACE - SHOW FORM

GSDC/ST. LOUIS, MO

OWNER'S NAME _____

DOG'S NAME _____

SIRE _____ DAM _____

SHOW _____ JUDGE _____

DATE _____ CLASS ENTERED _____ PLACING _____

OBEDIENCE SCORE _____ TITLE COMPLETED _____

MAIL TO: Barbara Bronson, 6322 Hancock, St. Louis, MO 63139

OWNER'S NAME _____

DOG'S NAME _____

SIRE _____ DAM: _____

SHOW _____ JUDGE _____

DATE _____ CLASS ENTERED _____ PLACING _____

OBEDIENCE SCORE _____ TITLE COMPLETED _____

MAIL TO: Barbara Bronson, 6322 Hancock, St. Louis, MO 63139

I N T H E W H E L P I N G B O X

DATE WHELPED _____ MALES _____ FEMALES _____

COLOR _____

SIRE: _____ DAM _____

NAME OF PERSON SUBMITTING INFORMATION _____

Calendar Of Events

September 1988

| Sunday | Monday | Tuesday | Wednesday | Thursday | Friday | Saturday |
|-----------------------------------|--------|---------|-----------|---|---|-----------------------------|
| | | | | GSDC OF ST. LOUIS BOARD 1 MEETING | 2 | 3 |
| | | | | | | JEFFERSON COUNTY K.C. |
| 4 | 5 | 6 | 7 | 8 | 9 | 10 |
| BELLE CITY K.C. | | | | | GSDC OF ST. LOUIS REGULAR MEETING | |
| 11 | 12 | 13 | 14 | 15 | 16 | 17 |
| | | | | | | ST. CHARLES K.C. |
| 18 | 19 | 20 | 21 | 22 | 23 | 24 |
| ST LOUIS DOG BREEDERS ASSC. | | | | | | |
| 25 | 26 | 27 | 28 | 29 | 30 | |

October 1988

| Sunday | Monday | Tuesday | Wednesday | Thursday | Friday | Saturday |
|--|---|---------|-----------|---|--|---|
| | | | | | | 1 |
| GSDC OF ST. LOUIS FUN MATCH AT 2 TEIBERHAUS | 3 | 4 | 5 | GSDC OF ST. LOUIS BOARD 6 MEETING | COUNTRY WESTERN DANCE 7 | GSDC OF ST. LOUIS SWEEPSTAKES & 8 PUPPY MATCH |
| GSDC OF ST. LOUIS SPECIALTY & 9 Obedience TRIAL | 10 | 11 | 12 | 13 | 14 | 15 |
| 16 | 17 | 18 | 19 | 20 | GSDC OF ST. LOUIS REGULAR MEETING 21 | 22 |
| 23 | 24 | 25 | 26 | 27 | 28 | 29 |
| 30 | 31 HALLOWEEN  | | | | | |

(23)

Continued
from last month:

July 1, 1988, CHAIRMEN REPORTS FOR REGIONAL CLUBS

p.2

1. A certification program to test the instincts for the above mentioned herding skills. This will include the necessary forms for scoring.
2. A program for the training and certification of Herding instinct Testers. This will also include the necessary forms for implementation.

The following rules and requirements will be submitted to the Herding Committee as soon as it is formed and approved. Either this or a revised version will be submitted to the next board meeting for approval.

3. Tests for Herding Instinct Certificates may be held at any German Shepherd Dog Club function, including local or national clubs, at events such as shows, meetings, matches, etc., or as a separate function. Tests will be held in conjunction with any other working dog group providing that the local or national club acts as co-sponsor.
4. Tests may be held on sheep or cattle with a minimum of three (3) head of stock per dog.
5. Testers must be approved prior to the test by the Herding Chairperson. (Separate sheet for certification of Testers).
6. Tests are run on a "pass", "not pass" system, and the decision of the tester on that day shall not be subject to dispute.
7. Each dog shall be allowed a maximum of fifteen (15) minutes in each test to show instinct.
8. All dogs that are tested will have forms filled out in full by appropriate parties and one copy shall remain with the owner. The host club shall submit all other copies of the form to the Herding Chairperson.
9. Dogs that pass the herding certificate test shall be issued a Herding Instinct Certificate by the German Shepherd Dog Club of America and shall be entitled to use the initials "H.I.C." (Herding Instinct Certificate) after the dog's name.
10. Sponsoring clubs shall request test forms and approval from the Herding Chairperson at least 30 days before the date of the test.
11. It shall be the duty of the club representative or sponsoring individual to see that all forms are completed before submission to the Herding Chairperson

Membership Committee Report

Helen Fisher

Applications for Jan. Feb. and March totaled 209. A good 60% of the applications were returned for incorrect amount of dues. Many of these will be coming back, of course, but the initial drop in applications reflects the lag period until the public is educated about the new dues structure. The Futurity Chairman really had a difficult time because the Futurity forms were incorrect as far as the membership application forms were concerned.

No new HOLDS were placed. Five letters of complaint were received on applicants. Investigation will proceed.

Letters of inquiry are down to 15, but telephone inquiries and requests are increasing. With the cost of postage, people are finding that results are quicker and almost as cheap as a letter.

ATTENTION: REGIONAL CLUB SECRETARIES--Give these reports to your newsletter editor for publication. For clubs without a newsletter, please disseminate the information at membership meetings, bulletin boards, etc. Thanks.

START THE WEEKEND OFF RIGHT AT OUR COUNTRY WESTERN NIGHT

DANCING & DELUXE BUFFET

MILL HILL FATHERS CARRIAGE HOUSE

FREE ATTENDANCE PRIZES

12101 GRAVOIS ROAD

BEER & SETUPS AVAILABLE

FRIDAY, OCTOBER 7, 1988

7:30 P.M.
MIDNIGHT



\$10.00
PER PERSON

Make checks payable to the G.S.D.C. of St. Louis. Enclosed is a check in the amount of \$ _____ covering cost of _____ dance reservations.

LIMITED TICKETS AVAILABLE

Please send reservations and checks to: _____
NAME

Mrs. Sharon Dieckmann
3925 Cordes Dr.
St. Louis, MO 63125

ADDRESS

TICKETS WILL BE RESERVED FOR YOU,
AND HELD AT THE DOOR.

OR VERIFICATION CALL

CITY - STATE - ZIP

HEARON (314) 894-7424

PHONE NUMBER

RESERVATIONS MUST BE MADE BY SEPTEMBER 26, 1988

25.

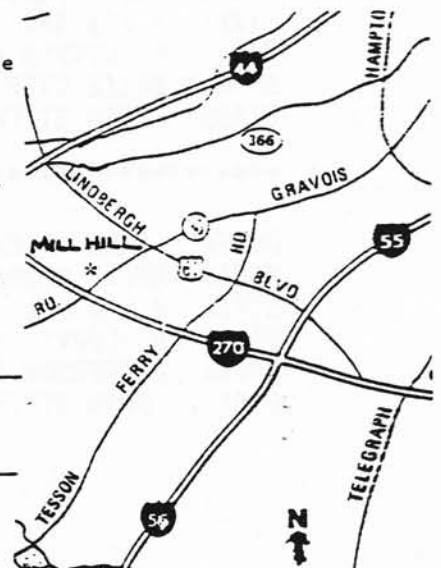

WIN ++++++ PLACE +++++SHOW

+++++

OWNER'S NAME: ELLIE AND ANDY WERNER
DOG'S NAME: CH. SHAMROCK OF ANDREL (ROCKY)
SIRE: 4 x's SEL. CH. STUTTGART'S SUNDANCE KID, ROM
DAM: CH. COVY'S AIDA OF TUCKER HILL, ROM
SHOW: BURLINGTON K.C. JUDGE: RICHARD RENIHAN 8-20-88
DATE: 8-20-88 CLASS: SPECIALS PLACEMENT: BEST OF BREED/HERDING GROUP I
JUDGE: BETTY SANDBERG B E S T I N S H O W

OWNER'S NAME: ELLIE AND ANDY WERNER
DOG'S NAME: CH. SHAMROCK OF ANDREL (ROCKY)
SIRE: 4 x's SEL. CH. STUTTGART'S SUNDANCE KID, ROM
DAM: CH. COVY'S AIDA OF TUCKER HILL, ROM
SHOW: S.E. IOWA K.C. JUDGE: DOROTHY WELSH B.O.B./GROUP I 8-21-88

OWNER'S NAME: ELLIE AND ANDY WERNER
DOG'S NAME: CH. SHAMROCK OF ANDREL (ROCKY)
SIRE: 4 x's SEL. CH. STUTTGART'S SUNDANCE KID, ROM
DAM: CH. COVY'S AIDA OF TUCKER HILL, ROM
SHOW: JEFFERSON CO. K.C. JUDGE: BETTY KRAUSE DATE: 9-10-88
B.O.B./GROUP I GROUP JUDGE: ROBERT WATERS

OWNER'S NAME: ELLIE AND ANDY WERNER
DOG'S NAME: CH. SHAMROCK OF ANDREL (ROCKY)
SIRE: 4 x's SEL. CH. STUTTGART'S SUNDANCE KID, ROM
DAM: CH. COVY'S AIDA OF TUCKER HILL, ROM
SHOW: BELLE CITY K.C. JUDGE: BETTIE KRAUSE B.O.B. GROUP I 9-11-88
JUDGE: ROBERT WATERS.... B E S T I N S H O W

OWNER'S NAME: CAROLYN KUHN & ANDY WERNER
DOG'S NAME: PEDDACRE'S ANDREL MOLLY MC GEE
SIRE: 4 x's SEL. CH. STUTTGART'S SUNDANCE KID, ROM
DAM: CH. COVY'S AIDA OF TUCKER HILL, ROM
SHOW: BELLE CITY K.C. JUDGE: ROBERT WATERS WINNER'S BITCH B.O.S.
CLASS: OPEN BITCH DATE: 9-11-88

OWNER'S NAME: CAROLYN KUHN & ANDY WERNER
DOG'S NAME: PEDDACRE'S ANDREL MOLLY MC GEE
SIRE: 4 x's SEL. CH. STUTTGART'S SUNDANCE KID, ROM
DAM: CH. COVY'S AIDA OF TUCKER HILL, ROM
SHOW: JEFFERSON CO. K.C. JUDGE: BETTIE KRAUSE WINNER'S BITCH & B.O.B.
CLASS: OPEN BITCH DATE: 9-10-88

WIN ***** PLACE ***** SHOW

OWNER'S NAME: JAN DIETRICH
DOG'S NAME: CARALON'S BEAU OF JUDEEN, O.F.A.
SIRE: CH. CARALON'S NICHOLAS OF JUDEEN, C.D., O.F.A.
DAM: SEL. CH. CARALON'S THISTLE, T.T., C.D. O.F.A.
SHOW: LAWRENCE JAYHAWK K.O. JUDGE: ROBERT LIGON
DATE: 8-27-88 CLASS: OPEN DOG PLACEMENT: WINNER'S DOG 1 PT.

OWNER'S NAME: JAN DIETRICH
DOG'S NAME: CARALON'S BEAU OF JUDEEN, O.F.A.
SIRE: CH. CARALON'S NICHOLAS OF JUDEEN, C.D., O.F.A.
DAM: SEL. CH. CARALON'S THISTLE, T.T. C.D. O.F.A.
SHOW: ST. JOSEPH K.C. JUDGE: MRSE HELEN WITTRIG
DATE: 8-28-88 CLASS: OPEN DOG PLACEMENT: WINNER'S DOG/B.O.W. 1 PT.

OWNER'S NAME: JAN DIETRICH
DOG'S NAME: CARALON'S BEAU OF JUDEEN, O.F.A.
SIRE: CH. CARALON'S NICHOLAS OF JUDEEN, C.D. O.F.A.
DAM: SEL. CH. CARALON'S THISTLE, T.T. C.D., O.F.A.
SHOW: BELLE CITY K.C. JUDGE: ROBERT WATERS
DATE: 9-11-88 CLASS: OPEN DOG PLACEMENT: WINNER'S DOG/B.O.W. 1 PT.

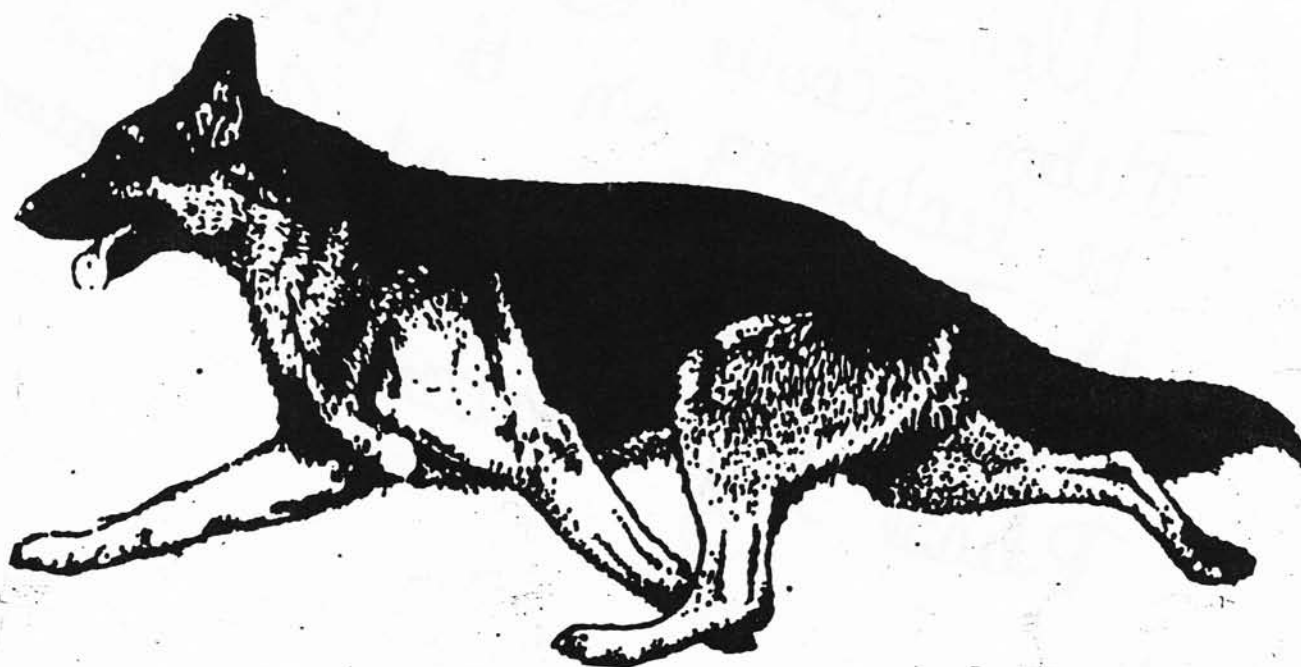



Attention:

We have a tattoo person willing to tattoo our dogs at the fall show. Fee is \$20.00 per dog. She needs a minimum of 15 dogs or she can not come. If interested contact Barb Bronson (314) 644-6755

Also - please note:
Helen "Scootie" Sherlock will be lecturing on the G.S.D. at the IDog Museum at 2: p.m. on November 6, 1988. (Fun & Educational!)
Please try to attend!

"Puppy Fun Match!"

DATE: OCTOBER 8TH. 1988 LOCATION: AIRPORT HOLIDAY INN 4545 NORTH LINDBERG,
BRIDGETON, MO. 63044

JUDGE: KATHLEEN POTTER TECUMSEH, KANSAS

CLASSES FOR PUPPIES OF BOTH SEXES.....

2-4 MONTH PUPPY DOGS

2-4 MONTH PUPPY BITCHES

4-6 MONTH PUPPY DOGS

4-6 MONTH PUPPY BITCHES

BEST PUPPY

BEST OPPOSITE SEX PUPPY

THE PUPPY FUN MATCH WILL BE HELD IMMEDIATELY FOLLOWING THE PUPPY SWEEPSTAKES.

PRIZES FOR FIRST THROUGH FOURTH PLACE IN EACH CLASS :

RIBBONS , ETCHED BREED GLASSWARE, ALL ENTRIES WILL RECIEVE PUPPY TREATS.

BEST PUPPY AND BEST OPPOSITE RECIEVE A ROSETTE AND A SIX FOOT LEATHER LEAD.

WE WILL ACCEPT EITHER PRE-ENTRIES OR DAY OF THE MATCH ENTRIES FOR THE FUN MATCH.

ENTRY FEE IS \$5.00 PER PUPPY PRE-ENTRY OR DAY OF MATCH.

GSDC OF ST. LOUIS PUPPY FUN MATCH ENTRY FORM :

NAME OF PUPPY :----- SEX: _____

CLASS: _____ BREEDER: _____

SIRE: _____ DAM: _____

DATE OF BIRTH: _____ OWNERS: _____

ADDRESS: _____

SEND OR BRING THIS FILLED OUT FORM TO THE MATCH CHAIRMAN LISTED BELOW.....

FUN MATCH CHAIRMAN:
BARBARA BRONSON
(314) 644-6755
6322 HANCOCK AVENUE
ST. LOUIS, MO. 63139

MAKE CHECKS PAYABLE TO
GSDC OF ST. LOUIS

G.S.D.C. OF ST. LOUIS BREEDERS LISTING

*ALDON SHEPHERDS (P,S,OB.T.)
Don and Alice Krueger
2639 Farber Drive
St. Louis, Mo. 63136
(314) 741-2639

*JUDEEN SHEPHERDS (A,P,S)
Judy Deane
5201 Windmill Road
Imperial, Mo. 63052
(314) 464-1084

*ALLEZ SHEPHERDS (P,S)
Elizabeth Edwards
2843 Winabago
St. Louis, Mo. 63118
(314) 773-7315

*LAUGUIN SHEPHERDS (P,S,OB.T.)
Laura Shearin
Catawissa, Mo.
(314) 257-4578

*ANDAKA KENNELS (P,S,A)
Daphne and Tony Szczuka
14557 Foxford Court
Florissant, Mo. 63034
(314) 355-5455

*LINDEMAN SHEPHERDS (H,CO.T.)
Linda Newman
10324 Seaton
St. Louis, Mo. 63137
(314) 869-7714

*BLACK OAK'S SHEPHERDS (P)
Marcia Hadley
2245 Comp Lane
Arnold, Mo. 63010
(314) 296-3126

*MARI-FIORI SHEPHERDS (P)
Marilee Wilkinson
Rt. 2, Box 272
St. Louis, Mo. 63021
(314) 225-7575

*BRIDGENHAUS SHEPHERDS (P,S,OB.T.)
Don and Helene Bridges
3656 Steins
St. Louis, Mo. 63116
(314) 353-0445

*OLRAC KENNEL (P,S,OB.T.)
Bud and Louise Leistner
9101 Arvin Place
St. Louis, Mo. 63123
(314) 631-7355

*CARALON KENNELS (P,S,A)
Helen Sherlock, Pat Parsons,
and Larry Duerbeck
Rt. 1 Box 69-E
Labadie, Mo. 63055
(314) 742-5432

*RR BAR RANCH (P,S)
Rosalind North
5428 Liberty School Road
Hillsboro, Mo. 63050
(314) 586-6040

*GRAUENHOF KENNELS (P.S)
Joyce Gray
6004 Peirce Lane
Godfrey, Il. 62035
(618) 466-8351

*RUFHAUS SHEPHERDS (P,S)
Fran and Wally Ruoff
3619 Blackberry Lane
Imperial, Mo. 63052
(314) 296-7104

A=ADULTS H=HANDLER P=PUPPIES S=STUD CO.T.=CONFORMATION TRAINING
OB.T.=OBEDIENCE TRAINING B.K.=BOARDING KENNEL

PAID ADVERTISEMENT

ADDRESS CORRECTION REQUESTED

GERMAN SHEPHERD DOG CLUB OF
ST. LOUIS, INC.
MARCIA HADLEY, EDITOR
6322 HANCOCK AVE.
St. Louis, MO 63139

BULK RATE

U.S. POSTAGE PAID
ST. LOUIS, MISSOURI

PERMIT NUMBER 3917

THIRD CLASS

Marilee Wilkenson
3138 E. Romaine Creek Rd.
Imperial, Mo. 63052